

TOWN OF STERLING



Request for Proposal

for

Butterick Building Roof Joist Reinforcement

Bid # 2019-10-2

Request For Proposal
For
Butterick Building Roof Reinforcement
1 Park Street
Sterling, Massachusetts

In order to receive bid addendums or other updates (such as a site visit reschedule) all interested bidders should register by sending an email to pfullhart@sterling-MA.gov.

The Town of Sterling is accepting bids for the reinforcement of selected joists.

The Mary Butterick Municipal building was built in 1935 as a school. The flat roof with center drains was last replaced in approx. 1991. A new building wide HVAC project is expected to complete in September of year. This project will include the removal of several obsolete air ducts from the attic space and the strengthening of approximately 9 locations where the joists were cut and headed to accommodate these ducts.

The roof structure has been reviewed and found to be sound and sufficient for snow loads, with the exception of nine (9) sets of joists that were cut and headed for the original installation of air vents. These joists need to be strengthened by sistering new joists. The roof reinforcement portion of the project will be handled under Construction Control by a Town hired engineer.

After or during the joist reinforcement project, the roof membrane will be replaced. This is a two-part project, that will be handled as two bids. Contractors bidding on the joist reinforcement project may also bid on the separate roof insulation and membrane project.

Scope of Work for Joist Repair

Structural - Joist reinforcement

1. Apply for the building permit for the project work. The Town waives the fees for local permits.
2. Option 1: Open the roof in the location of the affected joists, per the attached drawing and

install the joist repairs from the top side of the roof.

- This requires extensive coordination with the separate roof membrane and insulation project.
 - Roof must be water proof throughout the project
3. Option 2: Install the joist repairs from inside the building thru a 4 ft high attic and/or by removing sections of the drop ceiling in the upstairs hallway.
 - Work in coordination with and maintain safe passage of Town Hall employees and visitors.
 - Leave area vacuum cleaned each night.
 - Return ceiling and walls to pre-existing conditions.
 4. Contractor determines best approach during site visit and provides details in the bid

Joist repair process:

5. Remove obsolete ducts to below 2"x12" framing. Install FIR CDX Plywood to fill the roof void matching existing sheathing thickness. Plywood 'patch' to be sufficient to support person waling on the roof. ~5 locations
6. Glue and screw 2" x 12" by 12ft long sister joists long existing joists in six locations. Per attached drawings.
7. Remove old headers from around obsolete ducts, install (glue and screw) new 2x12ft joist in 3 locations, per attached drawing. Attachment 1
8. Glue and Screw 2"x16ft long sister joists along hatch opening to the roof.
9. New joists HEM-FIR (no 1 & BTR)
10. Screws = 2 ¾" #10 GRK-R4 screws, 12" O.C., staggered top and bottom.
11. Glue = Loctite PL Max

Schedule: (Subject to change)

Site visit 10:00 AM, Wednesday	10/2/2019
Last day for Questions	10/9/2019
Last day for bid addendums	10/11/2019
Bids due 1:00PM, Wednesday	10/16/2019
Award contract (BoS meeting)	10/30/2019
Obtain Bonds, sign contract	11/7/2019
Publicize contract award	10/31/2019
Work begins **	11/11/2019
Project complete	11/29/2019

** This is a target. Actual dates are negotiable.

Work will be coordinated with Facilities Manager

Contract Documents

Bid Contract Documents may be obtained from the Town of Sterling, Town Clerk's office, beginning Wednesday, September 18 between 7:30 AM to 5:00 PM, Monday through Thursday or Fridays between 7:30 AM and 11:30. excluding holidays, or on the Town's web site:

<https://www.sterling-ma.gov/> or by email to Facilities Manager Patrice Fullhart at pfullhart@sterling-ma.gov

Bids must be filed no later than Wednesday October 16th, 2019 at 1:00 PM.

The bidding and Award of this Contract will be under the provisions of M.G.L. c. 30, § 39M, per M.G.L. c. 149. The Owner reserves the right, in its absolute and sole discretion, to waive any informality in or to reject any or all Bids if deemed to be in its best interest. The award is subject to fund allocation at the May 2019 Annual Town Meeting.

Ross Perry
Town Administrator

INSTRUCTION TO BIDDERS AND GENERAL SPECIFICATIONS

For
Butterick Building Roof Joist Reinforcement
1 Park Street
Sterling, Massachusetts

SECTION I. GENERAL SPECIFICATIONS

Article 1. Acceptance or Rejection of Bids

- 1.1 Town of Sterling, Massachusetts acting through its Board of Selectmen (Owner) reserves the right to reject any or all Bids and to accept any bid in whole or in part which it considers to serve the best interest of the Owner.
- 1.2 Any Bid which is not according the prescribed form, not properly signed, or otherwise contrary to instruction or is conditional may be rejected by the Owner.
- 1.3 More than one Bid from the same Bidder whether or not the same or different names appear on the signature page shall not be considered. Reasonable proof for believing any Bidder is interested in more than one Bid shall cause the rejection of Bids made by such Bidder directly or indirectly.
- 1.4 Any or all Bids shall be rejected if there is reason to believe that collusion exists among the Bidders.

Article 2. Mailing or Delivery of Bids

- 2.1 Bids which are mailed or delivered should be addressed to Ross Perry, Town Administrator, 1 Park Street, Sterling, MA 01564.
- 2.2 Regardless of the cause of delay, no Bids which are received by the Owner after the terminal time shall be given any consideration. The Bidder is responsible for filing the Bid before the terminal time on **Wednesday October 16th, 2019 at 1:00 PM.**
- 2.3 Each Bidder shall provide a security in form of a bid bond, cash, certified check, treasurer's or cashier's check, or security bond in the amount of 5 percent (5%) of the Bid.

Article 3. Identification of Sealed Envelopes

- 3.1 Bids shall be placed in sealed envelopes that are marked appropriately on the outside with the name and address of the Bidder, the title of the Bid (Butterick Building Roof Joist

Reinforcement) and the scheduled date for the opening of Bids. No responsibility will be attached to the Owner or Owner's staff for the premature opening of Bids that are not properly identified. After the terminal time, Bids become the property of the Owner.

Article 4. Bid Forms

- 4.1 Three (3) paper copies of the 'Bid Form' and required documents (attached) shall be submitted as a means to avoid errors, misconceptions or ambiguities. One digital copy of the bid form and required documents shall be submitted in Adobe Acrobat .pdf file format on a USB memory card or CD.

Article 5. Bid Prices

- 5.1 Bid quotations submitted on the Bid Form shall remain firm for a period of 3 (three) months after the time set for the opening of Bids. A Bid Award will be made by the Owner within 45 days (Saturdays, Sundays, and legal holidays excluded) of the Bid Opening. The bid award is subject to appropriation of funds at the May 2019 Town Meeting.
- 5.2 The bid price shall represent full compensation for all labor, materials, and equipment required to complete the Work in the October through December 2019 time frame. The bid price or prices shall be written both in numbers and words.
- 5.3 The selected Contractor will be exempt from the payment of state sales tax for all labor, materials, and equipment furnished to the Owner under this Contract. The Bidder's prices should reflect this exclusion. The Contractor shall complete all necessary forms for issuance of an exemption form for this contract work as may be necessary to secure the state tax exclusion.

Article 6. Signatures on the Bid Forms

- 6.1 If a Bid is submitted by an individual, the full name and post office address of this person shall be designated.
- 6.2 If a Bid is submitted by a firm or partnership it shall be signed by a person having the legal authority to execute such a document on behalf of the Bidder. The person signing the Bid Form shall then indicate his or her title or position in addition to the full name and address of the firm or partnership.
- 6.3 If a Bid is submitted by a corporation it shall state the name and title of the official or officials of the corporation by whom the contract can be legally signed, and be accompanied by a copy of the corporate vote granting the authority, certified by the clerk of said corporation.

Article 7. Modification of Bid

7.1 No modification of any Bid will be considered by the Owner unless received by the Owner prior to the time established for the opening of bids. No conditional Bids will be accepted.

Article 8. Withdrawal of Bid

8.1 Any Bid may be withdrawn on written request dispatched by a Bidder in time for delivery in the normal course of business prior to the hour fixed for the opening of Bids.

Article 9. Subletting of Award

9.1 No subletting of the Award, nor assignment of moneys due or to become due, shall be made without written consent of the Owner. In the event of consent by the Owner for subletting of the Award, the Contractor remains fully responsible for all Work completed by the subcontractor and for adherence to the terms and conditions of this contract.

Article 10. Breach of Contract

10.1 Where the Contractor fails to provide the labor, materials, and equipment as specified, the Owner reserves the right to terminate the Contract and enter into other agreements to complete the Contract and the Owner shall nevertheless have the right to recover damages for breach of Contract and/or loss incurred, whether by suit on the Contract, by claim on the bond securing it or as otherwise available to the Owner.

Article 11. Protection of Owner's Property

11.1 The Contractor shall maintain adequate protection of the Owner's property and that of its employees, visitors, and residents from any harm arising in connection with the services provided and shall pay or cause payment to be made for any such damages incurred.

Article 12. Changes in the Project

12.1 The Owner, without invalidating the essence of the prevailing Contract, may order the inclusion of extra labor, materials, and equipment or the adoption of changes within the context of the Contract, with appropriate adjustments for payments being made. The appropriate adjustments for payments in the contractual agreement shall be in the form of a Change Order.

Article 13. Permits and Licenses

13.1 The Contractor shall secure at Contractor's own expense all permits and licenses, pay all necessary charges, and provide all notices due in connection with the proper completion of the Work. The Town of Sterling waives all local permit fees.

Article 14. Liens, Demands and Permit Fees

14.1 The Contractor shall indemnify, defend and save the Owner harmless from all liens, demands, or permit fees in any way associated with the proper completion of the Work, which shall be furnished free and unencumbered of any charge against it.

Article 15. Description of Work

15.1 Each Bidder shall carefully examine the information available regarding the required Work and all conditions which may affect proper execution of the Work. The purpose of this Contract is to provide the Owner with labor, materials, and equipment to complete the Work as detailed in these Contract Documents in accordance with all applicable federal, state and local statutes, laws, and regulations. **A pre-bid conference and site visit will be scheduled. All interested contractors are encouraged to attend and notify the Town Administrator ahead of time in case the site visit must be rescheduled.** No claims for additional costs will be allowed because of lack of knowledge of the existing conditions. The Bid shall include all labor, materials, and equipment to complete this Work as specified.

Article 16. Bidder Responsibilities

16.1 Through submission of a bid, the Bidder attests and agrees to the following:

- 16.1.1 Each Bidder shall attest that the Bidder has carefully examined the Contract Documents and that the Bidder agrees to enter into a written contract with the Owner to provide this Work in accordance with the Contract Documents.
- 16.1.2 The successful Bidder shall be responsible for the preparation and filing of any reports required by the local regulations, by-laws, and laws of the Commonwealth of Massachusetts and/or federal government.
- 16.1.3 Each Bidder must meet the following minimum criteria and must provide this information with its Bid.
 - i. The Bidder has not been cited by any city, town, state, or any federal agency during the past 2 years for violations related to occupational safety and/or environmental pollution regulations and/or laws. If a Bidder has been cited for any violation, Bidder must disclose in its Bid the nature of the violations which will be used to determine whether the Bidder is responsible.
 - ii. Each bidder shall submit references which shall be attached with the Bid.

Article 17. Bidding on Contract Documents

17.1 Each Bidder shall Bid on identical Contract Documents and any Bidder proposed variations shall not be allowed without the written consent of the Owner.

Article 18. Bid

18.1 Each Bidder shall include all charges for labor, materials, and equipment.

18.2 The Owner reserves the right, in its absolute and sole discretion, to waive any informality in or to reject any or all Bids if deemed to be in its best interest.

18.3 All questions by prospective bidders as to the interpretation of the Contract Documents must be submitted in writing to Ross Perry, Town Administrator, 1 Park Street, Sterling, MA 01564, at least 7 days before the date and time set for the opening of bids. The Owner reserves the right to issue addendums up to 5 days before bids are due any and all interpretations and addenda via mail or email as it deems appropriate and expedient. All Bidders shall ensure that such contact information is on file and remains current with the Owner throughout the Bid process.

Article 19. Bid Evaluation Criteria

19.1 Does the Bidder meet the minimum criteria?

19.2 Is the Bid proposal responsive to the specification requirements?

19.3 Is the Bidder a responsible Bidder?

19.4 Does the Bidder provide references and have a minimum of 5 years of experience with roof repair projects of similar size?

19.5 Does the bidder propose an installation and completion schedule that is compatible with the Town of Sterling schedule?

19.6 The length and coverage of a warrantee for the project.

19.7 Description of their quality assurance process.

19.8 Does the Bidder provide the lowest price for the contract bid on?

Article 20. Bid as Town Property

20.1 Bids and information prepared by each Bidder shall become the property of the Owner.

Article 21. Compliance with other Laws and Regulations

21.1 The Contractor must comply with all federal, state, and local laws and regulations including **Prevailing Wages** pertaining to the Work. (See copy attached to the bid)

Article 22. Insurance and Bonds

22.1 The Contractor shall carry Workers' Compensation and Liability Insurance for work under this proposal and shall render an in-effect insurance certificate to the Owner within 10 days of the award letter. Insurance limits shall be in accordance with the below requirements.

22.2 Minimum Limits of Liability:

22.2.1 Comprehensive General and Public Liability Insurance in an amount not less than \$1,000,000 per occurrence and in an amount not less than \$3,000,000 aggregate.

22.2.2 Bodily Injury Insurance covering the operation of all motor vehicles owned by the Contractor, in the amounts of \$1,000,000 for any one person, \$3,000,000 for any one accident.

22.2.3 Property Damage Insurance covering the operation of all motor vehicles owned by the Contractor, in the amounts of \$1,000,000 for any one accident, \$3,000,000 aggregate.

22.2.4 Motor Vehicle Insurance to cover bodily injury and property damage resulting from the use of motor vehicles not owned by the Contractor, while such vehicles are being operated in conjunction with the prosecution of the Work under this contract, in the amount required under b) and c) above.

22.2.5 Worker's Compensation and Employer's Liability as required by the General Laws of the Commonwealth of Massachusetts.

22.3 All policies shall be so written that the certificate holder, namely the "Town of Sterling, 1 Park Street, Sterling, MA 01564" is insured at no cost to the Town for the full amounts stated above.

22.4 The Contractor shall name the Owner as an additional insured.

Article 23. Certificate of Non Collusion

23.1 Each Bidder shall submit a certificate of non-collusion which is attached with the Bid Form.

Article 24. Certificate of Taxes

24.1 Each Bidder shall submit a certificate of taxes which is attached with the Bid Form.

Article 25. Statement of Eligibility

25.1 Each Bidder shall submit a statement of eligibility which is be attached with the Bid Form.

Article 26. Hold Harmless Clause

26.1 The Contractor shall indemnify, hold harmless and defend the Owner, its agents, employees, officers, engineers, and volunteers from and against any and all liabilities, claims, penalties, fines, forfeitures, suits, administrative proceeding, and all incidental costs and expenses (including costs of defense, settlement, and reasonable attorney's fees) which may be alleged against the Owner, or which the Owner may incur, become responsible for, or pay out as a result of death or bodily injury to any person, destruction or damage to property, contamination of or adverse effects on the environment, or any violation or alleged violation of governmental laws, regulations or orders caused by or resulting from the negligent acts or omission by the Contractor or of any employee or agent of the Contractor or from the failure or inadequacy of the equipment.

Article 27. Award of Contract

27.1 The Contact will be awarded to the lowest responsible eligible Bidder, subject to appropriation, reference verification, and schedule compatibility. Such award may be made by the Town of Sterling. Such a Bidder shall possess the skill, ability and integrity necessary for the faithful performance of the Work. The term "lowest responsible and eligible Bidder" shall mean the Bidder whose bid is the lowest of those Bidders possessing the skill, ability and integrity to the faithful performance of the Work as outlined in Article 19.

27.2 The Owner reserves the right to reject any and all Bids at its sole discretion for any reason whatsoever, to waive any and all informalities if it is in Owner's best interest to do so, and the right to disregard all nonconforming, nonresponsive or conditional Bids.

Article 28. Contractor's Guarantee

28.1 The Contractor guarantees that the Work to be performed under the Contract and all

labor, materials and equipment to be furnished, used, or installed in the performance of the Work shall be free from defects and flaws, and shall be performed and furnished in strict accordance with the Contract Documents. The minimum guarantee shall be for a period of two (2) years from and after the date of completion and acceptance of the Work for labor and material warranty. The roofing manufacturer must provide a twenty (20) year no-dollar limit labor and material warranty.

- 28.2 If at any time within the period of guarantee any part of the Work requires repairing, correction or replacement, the Owner may notify the Contractor in writing to make the required repairs, correction or replacements. If the Contractor fails to commence making such repairs, corrections or replacements to the satisfaction of the Owner within 20 days from the date of receipt of such notice, or having commenced fails to prosecute such Work with diligence, the Owner may employ other persons to make said repairs, correction or replacements, and charge the costs, including compensation for additional professional services, legal or otherwise to the Contractor and/or its surety bond company.

Article 29. Liquidated Damages

- 29.1 Owner and Contractor recognize that time is of the essence of these Contract Documents due to the need maintain normal recreational programs and that Owner will suffer financial loss if the Work is not completed within the Contract Period ending after 30 calendar days from the start date fixed in the Notice to Proceed. In addition, specific items or portions of the Work detailed within the Bid may require accelerated sequencing and other stipulated completion dates. They also recognize the delays, expense and difficulties involved in proving, in a legal proceeding, the actual loss suffered by Owner if the Work is not completed on time. Accordingly, instead of requiring any such proof, Owner and Contractor agree that as liquidated damages for delay (but not as a penalty) Contractor shall pay Owner \$200.00 per day for each calendar day of delay until the Work is complete as stipulated in the Contract Documents.

Article 30. Safety and Health Regulations

- 30.1 This Work is subject to all of the Safety and Health Regulations of the U.S. Department of Labor set forth in Title 29 Code of Federal Regulations, Part 1926 and to all subsequent amendments and to the Massachusetts Department of Labor and Industries, Division of Industrial Safety "Rules and Regulations for the Prevention of Accidents in Construction Operations" (Chapter 454 Code of Massachusetts Regulations 10.0 et. seq.) and M.G.L. c. 30, § 39S. Contractors shall be familiar with the requirements of these regulations and statutes.
- 30.2 The Contractor shall comply with the Department of Labor Safety and Health Regulations for Construction promulgated under the Occupational Safety and Health Act of 1970 (PL-91-596) and under Section 107 of the Contract Work Hours and Safety

Standards Act (PL-91-54). The Bidder shall have a competent person or persons, as required under the Occupational Safety and Health Act, on the project site to inspect the Work and to supervise the conformance of the Work with the regulations of the Act.

30.3 The Contractor (1) shall be able to furnish labor that can work in harmony with all other elements of labor employed or to be employed in the Work; (2) shall ensure that all employees to be employed at the worksite will have successfully completed a course in construction safety and health approved by the United States Occupational Safety and Health Administration (OSHA) that is at least 10 hours in duration at the time the employee begins work and who shall furnish documentation of successful completion of said course with the first certified payroll report for each employee; and (3) shall ensure that all employees to be employed in the Work subject to this Bid have successfully completed a course in construction safety and health approved by OSHA that is at least 10 hours in duration. All employees to be employed in the Work subject to this Bid shall be legally able to work in the United States. At least one person of Contractor authority must be on site and able to speak English.

SECTION II. SUMMARY OF WORK

Article 1. Bid Alternatives

1. Alternate 1: None

Article 2. Bidder Obligation

- 3.1 The Bidder shall declare that the Bidder carefully examined the Contract Documents and that the Bidder proposes and agrees to enter into a written contract with the Owner to provide the labor, materials, and equipment in accordance with these Contract Documents.
- 3.2 The Owner shall have the right to terminate the services of the Contractor at any time during the period of the contract for any reason with 30 days' notice. The Owner shall be responsible for any bills owed to the successful bidder only until the date of termination and only for satisfactory delivery of labor, materials, and equipment and shall not be responsible for any additional fee or charges.

Article 4. Obligations of the Owner

- 4.1 The Owner will provide adequate access to the building during the hours of 7:30 AM and 5:00 PM, Monday through Thursday and 7:30 AM and 11:30 AM Fridays, except legal holidays. The Owner is flexible to different work hours as long as they coordinated with the Facilities Technician.

Article 5. Obligations of the Contractor

- 5.1 The Contractor shall schedule its work in such a way as to not leave the Work for any period of time greater than 2 days, excluding weekends and holidays, and inclement weather once it has begun the Work until all of the Work is complete.
- 5.2 The Contractor shall communicate schedule and work plan with the Town Administrator and Facilities Technician and pull applicable permits from the Building Department. Permit fees will be waived by the Owner.

Article 6. Prevailing Wage Rates

- 6.1 Wages paid on the Work must conform with the minimum rate of wages as established by the Commissioner of Labor and Workforce Development, Division of Occupational Safety under the provisions of M.G.L. c. 149, §§ 26-27. Prevailing Wage Rates are attached as part of these Contract Documents.
 - 6.1.1 In accordance with M.G.L. c. 149, § 27B, a true and accurate record must be kept of all persons employed on the Work for which the enclosed rates have been provided.
 - 6.1.2 M.G.L. c. 149, § 27B includes the following requirements:
 - 6.1.2.1 Employers shall submit weekly payroll records to the awarding authority for all employees who have worked on this project. Such records should be submitted with each invoice presented for payment.
 - 6.1.2.2 Responsibility for investigating and enforcing the prevailing wage law is with the office of the Massachusetts Attorney General.

Article 7. Contract Bonds

- 7.1 The successful bidder shall be required within 7 calendar days, after the Notice of Award and the contract is mailed, to furnish a 50% Payment Bond if the Total Contract Price exceeds \$25,000 for any reason. The bond shall be submitted in a form approved by the Owner and issued by a responsible surety company satisfactory to the Owner and qualified to do business under the laws of the Commonwealth of Massachusetts. Such Bond shall be deemed a part of the Contract, and shall be in the full amount as stated above. This Bond shall remain in effect at least until one year after the date when final payment becomes due.

Article 8. Hours of Work

- 8.1 Work under this Contract shall be performed only during the hours of 7:30 AM and

5:00 PM, Monday through Thursday and 7:30 MA through 11:30 AM on Fridays, legal holidays excluded, unless otherwise authorized in writing by the Town Administrator or the Facilities Manager. The Owner is flexible to different work hours as long as they coordinated with the Facilities Technician.

Article 9. Payment & Invoicing

9.1 Upon receiving an invoice from the Contractor after the Work has been completed in accordance with the Contract Documents, the Owner shall make a lump sum payment for the Work.

Article 10. Inspection

10.1 The Town will inspect the completed Work; and if the Work is deemed unsatisfactory, the Contractor shall make the needed changes at no cost to the Owner.

SAMPLE
AGREEMENT FOR
Butterick Building Roof Reinforcement
1 Park Street
Sterling, Massachusetts

AGREEMENT between the Town of Sterling, a Massachusetts municipal corporation with a usual place of business at Butterick Municipal Building, 1 Park Street Sterling Massachusetts, acting through its Board of Selectmen (the "Owner"), and _____, a Massachusetts [foreign] corporation doing business at _____ (the "Contractor").

WHEREAS:

- A. The Owner issued a Request For Proposals pursuant to M.G.L. c. 30, § 39M for The Butterick Roof Replacement at 1 Park Street Sterling, Massachusetts (the "Work"); and
- B. The Contractor submitted a Bid to perform the Work, and the Owner has decided to award the contract to the Contractor;

NOW THEREFORE, in consideration of the following mutual covenants, the parties agree as follows:

- 1. The Contractor shall provide the Owner the Work as delineated in the following:

Butterick Building Roof Replacement Project

in accordance with the Request For Proposal and the Specifications.

- 2. Payment. The Owner agrees to pay to the Contractor a not-to-exceed sum of \$_____.
- 3. Invoices. The Contractor shall submit a lump sum invoice to the Owner for payment for the Work. The Owner shall make payments within 30 days after its receipt of the invoice for Work completed in accordance with these Contract Documents.
- 4. Contract Documents. The Contract Documents consist of this Agreement, the Request For Proposals, Instruction to Bidders and General Specifications, Scope of Work, the Bid, Prevailing Wage Rates, and all addenda issued prior to execution of this Agreement, and which shall constitute the Contract Documents between the Owner and the Contractor, except for modifications issued after execution of this Agreement. In the event of

conflicting provisions, the language of these Contract Documents shall govern, provided that, if the conflict relates to quality of services, the higher quality specified shall be required.

5. Contract Period. The Contractor agrees to commence its obligation forthwith upon notification of a Notice to Proceed by the Owner and to complete its obligation under this Contract immediately, within 30 (thirty) calendar days from the start date fixed in the Notice to Proceed, time being of the essence. Start date: _____
Completion date: _____
6. Claims. The Contractor shall be responsible for and pay all claims for damages resulting from failure to furnish such services as provided by the Contract Documents.
7. Laws. These Contract Documents are made subject to all applicable laws of the Commonwealth of Massachusetts; and if any provision of these Contract Documents does not conform to said laws, such provision of the Contract Documents shall be void and the applicable provision of such laws shall be operative. Any suit shall be filed in the Worcester County.
8. Performance of the Work. The Contractor shall furnish all labor, materials, and equipment to accomplish the Work in strict conformity with all applicable federal, state, and local laws, each of which is incorporated by reference and shall be responsible for obtaining all necessary approvals/permits as required for the performance of the Work.
9. Warranties. The Contractor guarantees that the services provided are fit for the purpose for which they are being purchased. The Contractor warrants that all Work will be performed in a good and worker-like manner and in strict conformity with the Contract Documents. The Contractor shall make good, without cost to the Owner, any defects or faults arising within (a minimum of) 2 (two) years after the date of the Owner's acceptance of the Work resulting from imperfect or defective services furnished by the Contractor.
10. Indemnification of the Owner. The Owner's liability shall be limited to the amounts due the Contractor for services actually rendered. The Contractor shall indemnify, defend, and hold harmless the Owner its officers, boards, agents, and employees from any liability, loss charge, or expense resulting from any employees or third-party contractor or supplier's claim for payment for wages, labor, materials, equipment, goods or services rendered to the Contractor or from any claim for injury to person or property, which may be made as a result of any act, omission or default on the part of the Contractor or any of its agents or employees, and will pay promptly on demand all costs and expenses of the investigation thereof, including attorney's fees and expenses. If any such claim is made, the Owner may retain out of any payments, then or thereafter due to the Contractor, a sufficient amount to protect the Owner against such claims, costs, and expenses.
11. Contractor's Standard of Care. The Contractor shall perform its services and obligations hereunder in conformity with the standard of professional skill and care applicable to

established providers of such services. The Contractor warrants and represents that it is familiar with the services relative to this Work.

12. Contractor's Personnel. The Contractor shall utilize only its employees and shall not utilize any third-party contractors without prior written approval of the Owner. All Contractor's employees must be legally authorized to work in the United States. Contractor will insure a supervisor is onsite at all times and able to speak English.
13. Insurance. The Owner requires that the Contractor provide a Certificate of Insurance, indicating evidence of General Liability, Automobile Liability with minimum limits of \$1,000,000.00, all as set forth in the Specifications, and Worker's Compensation in accordance with the General Laws. The Owner requires the Certificate of Insurance to include naming the Owner as an additional insured.
14. Independent Contractor. The Contractor is an independent contractor and is not an agent or employee of the Owner and is not authorized to act on behalf of the Owner. The Owner will not withhold federal, state or payroll taxes of any kind on behalf of the Contractor or the employees of the Contractor. The Contractor is not eligible for, and shall not participate in, any employee pension, health, or other fringe benefit plans of the Owner.
15. Successors. These Contract Documents is binding upon the parties and their successors. Neither the Owner nor the Contractor shall assign or transfer any interest in these Contract Documents without the written consent of the other.
16. Inspection and Reports. The Owner shall have the right at any time to inspect the records of the Contractor relative to services provided to the Owner pursuant to these Contract Document. Upon request, the Contractor shall immediately furnish to the Owner any and all written reports relative to such services arising out of its operations under these Contract Documents during and/or after the termination of these Contract Documents.
17. Termination.
 - a. For Cause. The Owner shall have the right to terminate these Contract Documents:
 - (i) if the Contractor neglects or fails to perform or observe any of its obligations and a cure is not effected by the Contractor within 7 days next following its receipt of a notice of breach, non-performance, or poor performance issued by the Owner; (ii) if an order is entered against the Contractor approving a petition for an arrangement, liquidation, dissolution or similar relief relating to bankruptcy or insolvency and such order remains unvacated for 30 days; or (iii) immediately if the Contractor shall file a voluntary petition in bankruptcy or any petition or answer seeking any arrangement, liquidation, or dissolution relating to bankruptcy, insolvency, or other relief for debtors, or shall seek or consent or acquiesce in appointment of any trustee, receiver or liquidation of any of the

Contractor's property.

The Owner shall pay all reasonable and supportable costs incurred prior to termination, which payment shall not exceed the value of services provided.

- b. For Convenience. The Owner may terminate these Contract Documents at any time for any reason upon submitting to the Contractor 30 days prior a written notice of its intention to terminate. Upon receipt of such notice, the Contractor shall immediately cease to incur expenses pursuant to these Contract Documents unless otherwise directed in the Owner's termination notice. The Contractor shall promptly notify the Owner of costs incurred to date of termination, and the Owner shall pay all such reasonable and supportable costs which payment shall not exceed the unpaid balance due on these Contract Documents.
- c. Return of Property. Upon termination, the Contractor shall immediately return to the Owner, without limitation, all documents and items of any nature whatever, supplied to the Contractor by the Owner or developed by the Contractor in accordance with these Contract Documents.

18. Notice. Any and all notices or other communications required or permitted under this Contract shall be in writing and delivered by hand or mailed postage prepaid, return receipt requested, be registered or certified mail, or by other reputable delivery service, to the parties at the address set forth below or furnished from time to time in writing by one party to the other party. Any such notice or correspondence shall be deemed given when so delivered by hand, if so mailed when deposited with the United States Postal Service or if sent by private overnight or other delivery service.

Notices pursuant to these Contract Documents shall be given by certified mail addressed as follows:

a. Owner: Board of Selectmen
C/O Town Administrator
Butterick Municipal Building
1 Park Street
Sterling, MA 01564
Phone: 978-422-8111

b. Contractor: _____

Phone: _____

19. Severability. If any term or application of this Contract shall to any extent be held invalid, illegal, or unenforceable by a court of competent jurisdiction, legality and the

enforceability of the remaining terms and conditions of the Contract shall not be deemed affected unless one or both parties would be substantially or materially prejudiced.

IN WITNESS WHEREOF, the Owner and the Contractor, by authorized officers of the parties, have executed this Agreement this _____, day of _____, 2019.

[AWARDING AUTHORITY]

[CONTRACTOR]

By: _____
Town Administrator as authorized by the
Board of Selectmen on _____, 2019

By: _____
Its: _____

Date: _____, 2019

Date: _____, 2019

Approved as to Availability of Funds:

Fred Aponte, Town Accountant

Date: _____, 2019

BID FORM
For
Butterick Building Roof Reinforcement
Sterling, Massachusetts

This Bid is submitted in accordance with your Request for Proposals for the following Contract:

Butterick Building Roof Reinforcement Project

The undersigned, having examined carefully the Contract Documents including the Agreement, the Request For Proposals, Instruction to Bidders and General Specifications, Summary of Work, the Bid Form, Prevailing Wage Rates, and all related bulletins and/or addenda promulgated, together with any and all other documents, and having examined carefully and having become familiar by investigation with the various conditions which may affect the performance of the Work, agrees to furnish all labor, materials, and equipment required to complete the Work, to your complete satisfaction and acceptance.

ACKNOWLEDGEMENT OF ADDENDA

The undersigned acknowledges receipt of addenda(s) numbered: _____

TOTAL CONTRACT PRICE:

_____ DOLLARS _____ CENTS (\$ _____)
WORDS FIGURES

Proposed Start date: _____ and Completion date: _____

Warranty offered (over two-year minimum):

Process Description:

The Bidder shall provide on a **separate page (or attachment) a description of their site preparation, roof access method and joist replacement plan.**

The undersigned agrees that, if selected as Contractor, it will, within 7 days, Saturdays, Sundays, and legal holidays excluded, after presentation by the Owner, execute a contract in accordance with the terms of this bid and furnish a labor and materials or payment bond, each to a surety company qualified to do business under the laws of the Commonwealth and satisfactory to the awarding authority and in the sum of fifty percent of the Total Contract Price in the event that the Total Contract Price exceeds \$25,000, the premiums for which are to be paid by the Contractor and are included in the Total Contract Price.

STATEMENT OF TAX COMPLIANCE

Pursuant to M.G.L. c. 62C, § 49A, the undersigned certifies under the penalties of perjury that I, to the best of my knowledge and belief, have filed all state tax returns and paid all State Taxes required under law and in doing so acknowledge that any taxes shall be considered as being covered by the foregoing description as of the date of signing this document.

STATEMENT OF NON-COLLUSION

The undersigned certifies under penalties of perjury that this bid is in all respects bona fide, fair, and made without collusion or fraud with any other person, joint venture, partnership, corporation, or other business or legal entity.

STATEMENT OF ELIGABILITY

The undersigned further certifies, under penalty of perjury, that the said undersigned is not presently debarred from doing public construction work in the Commonwealth under the provisions of M.G.L. c. 29, § 29F, or any other applicable debarment provisions of any other chapter of the General Laws or any rule or regulation promulgated thereunder.

Bid of: _____

Company Name

___ a corporation, organized and existing under the general laws of _____.

___ a joint venture.

___ a partnership.

___ an individual doing business as _____

Street Address City or Town State Zip

Phone Number(s) Fax Number(s)

Signature Title Date

Print or Type Name Print or Type Title

REFERENCES

For

Butterick Building Roof Reinforcement Project

The undersigned offers the following information as evidence of qualifications to perform the Work as Bid upon according to all the requirements of the Contract Documents.

- 1. Have been in business under present name for ___years.
- 2. The Bidder is required to state below the names of at least 5 public agencies within 75 miles of the Town of Sterling where similar Work has been completed (add supplementary page if necessary).

	<i>NAME</i>	<i>ADDRESS</i>	<i>CONTACT</i>	<i>PHONE#</i>
1.	_____	_____	_____	_____
2.	_____	_____	_____	_____
3.	_____	_____	_____	_____
4.	_____	_____	_____	_____
5.	_____	_____	_____	_____

Signature

Title

Date

Name

Company

Phone

Roof Joist Repair Locations - Attachment 1

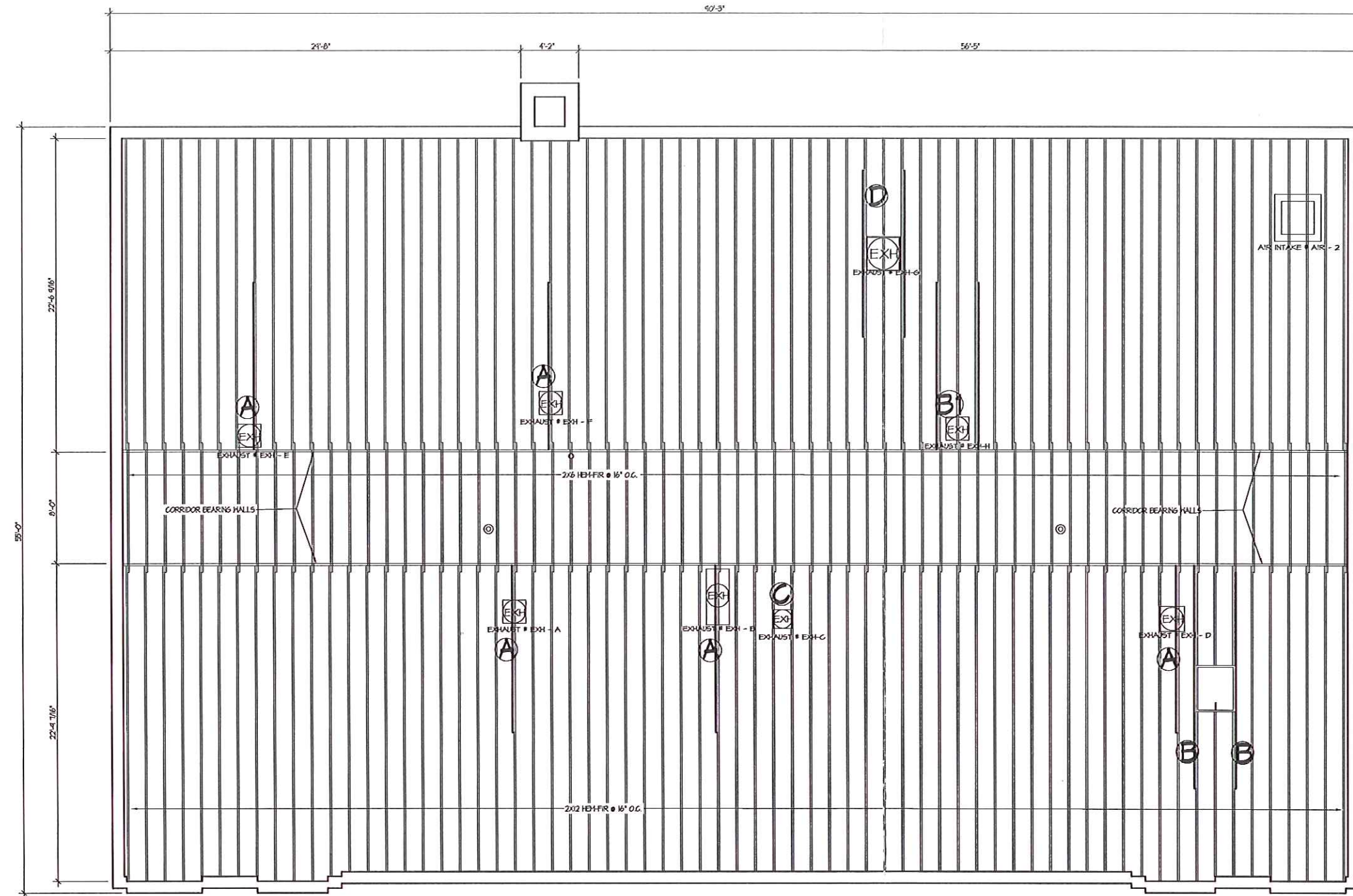

1 ROOF PLAN
SCALE: 1/4" = 1'-0"

SCOPE OF WORK @ DIFFERENT AREAS:

- A**
- REMOVE DUCT TO BOTTOM OF 2 X 12 FRAMING
 - SUPPORT CUT RAFTER
 - REMOVE HEADERS
 - GLUE & SCREW 12' LONG HEM-FIR 2X12 (NO. 1 & BTR) TO CUT RAFTER W/ ONE END OVER BEARING WALL, 2 3/4" #10 GRK- R4 SCREWS 12" O.C. STAGGERED TOP & BOTTOM GLUED WITH LOCTITE PL MAX
 - REPLACE SHEATHING WITH FIR CDX PLYWOOD TO MATCH EXISTING SHEATHING THICKNESS
- B**
- GLUE & SCREW 16' LONG HEM-FIR 2X12 (NO. 1 & BTR) TO EXISTING RAFTER W/ ONE END OVER BEARING WALL, 2 3/4" #10 GRK- R4 SCREWS 12" O.C. STAGGERED TOP & BOTTOM GLUED WITH LOCTITE PL MAX

- B1**
- GLUE & SCREW 12' LONG HEM-FIR 2X12 (NO. 1 & BTR) TO EXISTING RAFTER W/ ONE END OVER BEARING WALL, 2 3/4" #10 GRK- R4 SCREWS 12" O.C. STAGGERED TOP & BOTTOM GLUED WITH LOCTITE PL MAX
- C**
- REMOVE DUCT TO BOTTOM OF 2 X 12 FRAMING
 - INSTALL FIR CDX PLYWOOD TO MATCH EXIST. SHEATHING THICKNESS
- D**
- GLUE & SCREW 12' LONG HEM-FIR 2X12 (NO. 1 & BTR) TO EXISTING RAFTER CENTERED ON DUCT, 2 3/4" #10 GRK- R4 SCREWS 12" O.C. STAGGERED TOP & BOTTOM GLUED WITH LOCTITE PL MAX

McKENZIE ENGINEERING COMPANY, INC.
 305 WHITNEY STREET
 LEOMINSTER, MA. 01453
 TEL: 978-537-8210
 FAX: 978-840-4147
 mckenzieinc.com



STERLING TOWN HALL

1 PARK STREET, STERLING, MA 02664

KEY PLAN:

ISSUE:		
NO.	DATE	DESCRIPTION

REVISION:		
NO.	DATE	DESCRIPTION

ROOF REINFORCEMENT PLAN

DATE: 6/26/2019
 SCALE: 1/4" = 1'-0"
 DRAWN BY: JJB DESIGN BY: PWR
 FILE:
 JOB# ME-4206

SHEET
A-1

C:\jperkins\ME-4206 Sterling Town Hall - HVAC\Roof And Ballroom\Current\Roof Plan.dwg June 26, 2019



**THE COMMONWEALTH OF MASSACHUSETTS
EXECUTIVE OFFICE OF LABOR AND WORKFORCE DEVELOPMENT
DEPARTMENT OF LABOR STANDARDS**

Prevailing Wage Rates

**As determined by the Director under the provisions of the
Massachusetts General Laws, Chapter 149, Sections 26 to 27H**

CHARLES D. BAKER
Governor

ROSALIN ACOSTA
Secretary

KARYN E. POLITO
Lt. Governor

WILLIAM D MCKINNEY
Director

Awarding Authority: Town of Sterling
Contract Number: **City/Town:** STERLING
Description of Work: Butterick Building Roof Reinforcement - Reinforce compromised roof joists with glued and screwed 2X12 'sister' rafters. Access joists from above or via attic
Job Location: 1 Park Street Sterling, MA

Information about Prevailing Wage Schedules for Awarding Authorities and Contractors

- This wage schedule applies only to the specific project referenced at the top of this page and uniquely identified by the “Wage Request Number” on all pages of this schedule.
- An Awarding Authority must request an updated wage schedule from the Department of Labor Standards (“DLS”) if it has not opened bids or selected a contractor within 90 days of the date of issuance of the wage schedule. For CM AT RISK projects (bid pursuant to G.L. c.149A), the earlier of: (a) the execution date of the GMP Amendment, or (b) the bid for the first construction scope of work must be within 90-days of the wage schedule issuance date.
- The wage schedule shall be incorporated in any advertisement or call for bids for the project as required by M.G.L. c. 149, § 27. The wage schedule shall be made a part of the contract awarded for the project. The wage schedule must be posted in a conspicuous place at the work site for the life of the project in accordance with M.G.L. c. 149 § 27. The wages listed on the wage schedule must be paid to employees performing construction work on the project whether they are employed by the prime contractor, a filed sub-bidder, or any sub-contractor.
- All apprentices working on the project are required to be registered with the Massachusetts Department of Labor Standards, Division of Apprentice Standards (DLS/DAS). Apprentice must keep his/her apprentice identification card on his/her person during all work hours on the project. An apprentice registered with DAS may be paid the lower apprentice wage rate at the applicable step as provided on the prevailing wage schedule. **Any apprentice not registered with DLS/DAS regardless of whether or not they are registered with any other federal, state, local, or private agency must be paid the journeyworker's rate for the trade.**
- The wage rates will remain in effect for the duration of the project, except in the case of multi-year public construction projects. For construction projects lasting longer than one year, awarding authorities must request an updated wage schedule. Awarding authorities are required to request these updates no later than two weeks before the anniversary of the date the contract was executed by the awarding authority and the general contractor. For multi-year CM AT RISK projects, awarding authority must request an annual update no later than two weeks before the anniversary date, determined as the earlier of: (a) the execution date of the GMP Amendment, or (b) the execution date of the first amendment to permit procurement of construction services. Contractors are required to obtain the wage schedules from awarding authorities, and to pay no less than these rates to covered workers. The annual update requirement is not applicable to 27F “rental of equipment” contracts.
- Every contractor or subcontractor which performs construction work on the project is required to submit weekly payroll reports and a Statement of Compliance directly to the awarding authority by mail or email and keep them on file for three years. Each weekly payroll report must contain: the employee’s name, address, occupational classification, hours worked, and wages paid. Do not submit weekly payroll reports to DLS. A sample of a payroll reporting form may be obtained at <http://www.mass.gov/dols/pw>.
- Contractors with questions about the wage rates or classifications included on the wage schedule have an affirmative obligation to inquire with DLS at (617) 626-6953.
- Employees not receiving the prevailing wage rate set forth on the wage schedule may report the violation to the Fair Labor Division of the office of the Attorney General at (617) 727-3465.
- Failure of a contractor or subcontractor to pay the prevailing wage rates listed on the wage schedule to all employees who perform construction work on the project is a violation of the law and subjects the contractor or subcontractor to civil and

Classification	Effective Date	Base Wage	Health	Pension	Supplemental Unemployment	Total Rate
Construction						
(2 AXLE) DRIVER - EQUIPMENT <i>TEAMSTERS JOINT COUNCIL NO. 10 ZONE B</i>	08/01/2019	\$34.25	\$12.41	\$12.70	\$0.00	\$59.36
	12/01/2019	\$34.25	\$12.41	\$13.72	\$0.00	\$60.38
	06/01/2020	\$35.15	\$12.41	\$13.72	\$0.00	\$61.28
	08/01/2020	\$35.15	\$12.91	\$13.72	\$0.00	\$61.78
	12/01/2020	\$35.15	\$12.91	\$14.82	\$0.00	\$62.88
	06/01/2021	\$35.95	\$12.91	\$14.82	\$0.00	\$63.68
	08/01/2021	\$35.95	\$13.41	\$14.82	\$0.00	\$64.18
	12/01/2021	\$35.95	\$13.41	\$16.01	\$0.00	\$65.37
(3 AXLE) DRIVER - EQUIPMENT <i>TEAMSTERS JOINT COUNCIL NO. 10 ZONE B</i>	08/01/2019	\$34.32	\$12.41	\$12.70	\$0.00	\$59.43
	12/01/2019	\$34.32	\$12.41	\$13.72	\$0.00	\$60.45
	06/01/2020	\$35.22	\$12.41	\$13.72	\$0.00	\$61.35
	08/01/2020	\$35.22	\$12.91	\$13.72	\$0.00	\$61.85
	12/01/2020	\$35.22	\$12.91	\$14.82	\$0.00	\$62.95
	06/01/2021	\$36.02	\$12.91	\$14.82	\$0.00	\$63.75
	08/01/2021	\$36.02	\$13.41	\$14.82	\$0.00	\$64.25
	12/01/2021	\$36.02	\$13.41	\$16.01	\$0.00	\$65.44
(4 & 5 AXLE) DRIVER - EQUIPMENT <i>TEAMSTERS JOINT COUNCIL NO. 10 ZONE B</i>	08/01/2019	\$34.44	\$12.41	\$12.70	\$0.00	\$59.55
	12/01/2019	\$34.44	\$12.41	\$13.72	\$0.00	\$60.57
	06/01/2020	\$35.34	\$12.41	\$13.72	\$0.00	\$61.47
	08/01/2020	\$35.34	\$12.91	\$13.72	\$0.00	\$61.97
	12/01/2020	\$35.34	\$12.91	\$14.82	\$0.00	\$63.07
	06/01/2021	\$36.14	\$12.91	\$14.82	\$0.00	\$63.87
	08/01/2021	\$36.14	\$13.41	\$14.82	\$0.00	\$64.37
	12/01/2021	\$36.14	\$13.41	\$16.01	\$0.00	\$65.56
ADS/SUBMERSIBLE PILOT <i>PILE DRIVER LOCAL 56 (ZONE 2)</i>	08/01/2019	\$102.78	\$9.90	\$21.15	\$0.00	\$133.83
For apprentice rates see "Apprentice- PILE DRIVER"						
AIR TRACK OPERATOR <i>LABORERS - ZONE 2</i>	06/01/2019	\$34.70	\$7.85	\$14.88	\$0.00	\$57.43
	12/01/2019	\$35.56	\$7.85	\$14.88	\$0.00	\$58.29
	06/01/2020	\$36.45	\$7.85	\$14.88	\$0.00	\$59.18
	12/01/2020	\$37.34	\$7.85	\$14.88	\$0.00	\$60.07
	06/01/2021	\$38.26	\$7.85	\$14.88	\$0.00	\$60.99
	12/01/2021	\$39.17	\$7.85	\$14.88	\$0.00	\$61.90
For apprentice rates see "Apprentice- LABORER"						
ASBESTOS WORKER (PIPES & TANKS) <i>HEAT & FROST INSULATORS LOCAL 6 (WORCESTER)</i>	06/01/2019	\$36.00	\$12.50	\$8.85	\$0.00	\$57.35
	12/01/2019	\$37.00	\$12.50	\$8.85	\$0.00	\$58.35
	06/01/2020	\$38.00	\$12.50	\$8.85	\$0.00	\$59.35
	12/01/2020	\$39.00	\$12.50	\$8.85	\$0.00	\$60.35
ASPHALT RAKER <i>LABORERS - ZONE 2</i>	06/01/2019	\$34.20	\$7.85	\$14.88	\$0.00	\$56.93
	12/01/2019	\$35.06	\$7.85	\$14.88	\$0.00	\$57.79
	06/01/2020	\$35.95	\$7.85	\$14.88	\$0.00	\$58.68
	12/01/2020	\$36.84	\$7.85	\$14.88	\$0.00	\$59.57
	06/01/2021	\$37.76	\$7.85	\$14.88	\$0.00	\$60.49
	12/01/2021	\$38.67	\$7.85	\$14.88	\$0.00	\$61.40
For apprentice rates see "Apprentice- LABORER"						

Classification	Effective Date	Base Wage	Health	Pension	Supplemental Unemployment	Total Rate
ASPHALT/CONCRETE/CRUSHER PLANT-ON SITE <i>OPERATING ENGINEERS LOCAL 4</i>	06/01/2019	\$48.18	\$12.00	\$15.60	\$0.00	\$75.78
	12/01/2019	\$49.33	\$12.00	\$15.60	\$0.00	\$76.93
	06/01/2020	\$50.43	\$12.00	\$15.60	\$0.00	\$78.03
	12/01/2020	\$51.58	\$12.00	\$15.60	\$0.00	\$79.18
	06/01/2021	\$52.68	\$12.00	\$15.60	\$0.00	\$80.28
	12/01/2021	\$53.83	\$12.00	\$15.60	\$0.00	\$81.43
For apprentice rates see "Apprentice- OPERATING ENGINEERS"						
BACKHOE/FRONT-END LOADER <i>OPERATING ENGINEERS LOCAL 4</i>	06/01/2019	\$48.18	\$12.00	\$15.60	\$0.00	\$75.78
	12/01/2019	\$49.33	\$12.00	\$15.60	\$0.00	\$76.93
	06/01/2020	\$50.43	\$12.00	\$15.60	\$0.00	\$78.03
	12/01/2020	\$51.58	\$12.00	\$15.60	\$0.00	\$79.18
	06/01/2021	\$52.68	\$12.00	\$15.60	\$0.00	\$80.28
	12/01/2021	\$53.83	\$12.00	\$15.60	\$0.00	\$81.43
For apprentice rates see "Apprentice- OPERATING ENGINEERS"						
BARCO-TYPE JUMPING TAMPER <i>LABORERS - ZONE 2</i>	06/01/2019	\$34.20	\$7.85	\$14.88	\$0.00	\$56.93
	12/01/2019	\$35.06	\$7.85	\$14.88	\$0.00	\$57.79
	06/01/2020	\$35.95	\$7.85	\$14.88	\$0.00	\$58.68
	12/01/2020	\$36.84	\$7.85	\$14.88	\$0.00	\$59.57
	06/01/2021	\$37.76	\$7.85	\$14.88	\$0.00	\$60.49
	12/01/2021	\$38.67	\$7.85	\$14.88	\$0.00	\$61.40
For apprentice rates see "Apprentice- LABORER"						
BLOCK PAVER, RAMMER / CURB SETTER <i>LABORERS - ZONE 2</i>	06/01/2019	\$34.70	\$7.85	\$14.88	\$0.00	\$57.43
	12/01/2019	\$35.56	\$7.85	\$14.88	\$0.00	\$58.29
	06/01/2020	\$36.45	\$7.85	\$14.88	\$0.00	\$59.18
	12/01/2020	\$37.34	\$7.85	\$14.88	\$0.00	\$60.07
	06/01/2021	\$38.26	\$7.85	\$14.88	\$0.00	\$60.99
	12/01/2021	\$39.17	\$7.85	\$14.88	\$0.00	\$61.90
For apprentice rates see "Apprentice- LABORER"						
BOILER MAKER <i>BOILERMAKERS LOCAL 29</i>	01/01/2019	\$44.71	\$7.07	\$17.72	\$0.00	\$69.50
	01/01/2020	\$46.10	\$7.07	\$17.98	\$0.00	\$71.15

Classification

Effective Date Base Wage Health Pension Supplemental Unemployment Total Rate

Apprentice - BOILERMAKER - Local 29

Effective Date - 01/01/2019

Step	percent	Apprentice Base Wage	Health	Pension	Supplemental Unemployment	Total Rate
1	65	\$29.06	\$7.07	\$11.52	\$0.00	\$47.65
2	65	\$29.06	\$7.07	\$11.52	\$0.00	\$47.65
3	70	\$31.30	\$7.07	\$12.40	\$0.00	\$50.77
4	75	\$33.53	\$7.07	\$13.30	\$0.00	\$53.90
5	80	\$35.77	\$7.07	\$14.18	\$0.00	\$57.02
6	85	\$38.00	\$7.07	\$15.07	\$0.00	\$60.14
7	90	\$40.24	\$7.07	\$15.95	\$0.00	\$63.26
8	95	\$42.47	\$7.07	\$16.84	\$0.00	\$66.38

Effective Date - 01/01/2020

Step	percent	Apprentice Base Wage	Health	Pension	Supplemental Unemployment	Total Rate
1	65	\$29.97	\$7.07	\$11.69	\$0.00	\$48.73
2	65	\$29.97	\$7.07	\$11.69	\$0.00	\$48.73
3	70	\$32.27	\$7.07	\$12.59	\$0.00	\$51.93
4	75	\$34.58	\$7.07	\$13.49	\$0.00	\$55.14
5	80	\$36.88	\$7.07	\$14.38	\$0.00	\$58.33
6	85	\$39.19	\$7.07	\$15.29	\$0.00	\$61.55
7	90	\$41.49	\$7.07	\$16.18	\$0.00	\$64.74
8	95	\$43.80	\$7.07	\$17.09	\$0.00	\$67.96

Notes:

Apprentice to Journeyworker Ratio:1:4

BRICK/STONE/ARTIFICIAL MASONRY (INCL. MASONRY WATERPROOFING)	08/01/2019	\$52.26	\$10.75	\$20.70	\$0.00	\$83.71
BRICKLAYERS LOCAL 3 (LOWELL)	02/01/2020	\$52.86	\$10.75	\$20.70	\$0.00	\$84.31
	08/01/2020	\$54.21	\$10.75	\$20.85	\$0.00	\$85.81
	02/01/2021	\$54.81	\$10.75	\$20.85	\$0.00	\$86.41
	08/01/2021	\$56.21	\$10.75	\$21.01	\$0.00	\$87.97
	02/01/2022	\$56.79	\$10.75	\$21.01	\$0.00	\$88.55

Classification

Effective Date Base Wage Health Pension Supplemental Unemployment Total Rate

Apprentice - BRICK/PLASTER/CEMENT MASON - Local 3 Lowell

Effective Date - 08/01/2019

Step	percent	Apprentice Base Wage	Health	Pension	Supplemental Unemployment	Total Rate
1	50	\$26.13	\$10.75	\$20.70	\$0.00	\$57.58
2	60	\$31.36	\$10.75	\$20.70	\$0.00	\$62.81
3	70	\$36.58	\$10.75	\$20.70	\$0.00	\$68.03
4	80	\$41.81	\$10.75	\$20.70	\$0.00	\$73.26
5	90	\$47.03	\$10.75	\$20.70	\$0.00	\$78.48

Effective Date - 02/01/2020

Step	percent	Apprentice Base Wage	Health	Pension	Supplemental Unemployment	Total Rate
1	50	\$26.43	\$10.75	\$20.70	\$0.00	\$57.88
2	60	\$31.72	\$10.75	\$20.70	\$0.00	\$63.17
3	70	\$37.00	\$10.75	\$20.70	\$0.00	\$68.45
4	80	\$42.29	\$10.75	\$20.70	\$0.00	\$73.74
5	90	\$47.57	\$10.75	\$20.70	\$0.00	\$79.02

Notes:

Apprentice to Journeyworker Ratio:1:5

BULLDOZER/GRADER/SCRAPER	06/01/2019	\$47.69	\$12.00	\$15.60	\$0.00	\$75.29
<i>OPERATING ENGINEERS LOCAL 4</i>	12/01/2019	\$48.83	\$12.00	\$15.60	\$0.00	\$76.43
	06/01/2020	\$49.91	\$12.00	\$15.60	\$0.00	\$77.51
	12/01/2020	\$51.05	\$12.00	\$15.60	\$0.00	\$78.65
	06/01/2021	\$52.14	\$12.00	\$15.60	\$0.00	\$79.74
	12/01/2021	\$53.28	\$12.00	\$15.60	\$0.00	\$80.88

For apprentice rates see "Apprentice- OPERATING ENGINEERS"

CAISSON & UNDERPINNING BOTTOM MAN	06/01/2019	\$40.25	\$7.85	\$16.05	\$0.00	\$64.15
<i>LABORERS - FOUNDATION AND MARINE</i>	12/01/2019	\$41.25	\$7.85	\$16.05	\$0.00	\$65.15
	06/01/2020	\$42.24	\$7.85	\$16.05	\$0.00	\$66.14
	12/01/2020	\$43.22	\$7.85	\$16.05	\$0.00	\$67.12
	06/01/2021	\$44.24	\$7.85	\$16.05	\$0.00	\$68.14
	12/01/2021	\$45.25	\$7.85	\$16.05	\$0.00	\$69.15

For apprentice rates see "Apprentice- LABORER"

CAISSON & UNDERPINNING LABORER	06/01/2019	\$39.10	\$7.85	\$16.05	\$0.00	\$63.00
<i>LABORERS - FOUNDATION AND MARINE</i>	12/01/2019	\$40.10	\$7.85	\$16.05	\$0.00	\$64.00
	06/01/2020	\$41.09	\$7.85	\$16.05	\$0.00	\$64.99
	12/01/2020	\$42.07	\$7.85	\$16.05	\$0.00	\$65.97
	06/01/2021	\$43.09	\$7.85	\$16.05	\$0.00	\$66.99
	12/01/2021	\$44.10	\$7.85	\$16.05	\$0.00	\$68.00

For apprentice rates see "Apprentice- LABORER"

Classification	Effective Date	Base Wage	Health	Pension	Supplemental Unemployment	Total Rate
CAISSON & UNDERPINNING TOP MAN <i>LABORERS - FOUNDATION AND MARINE</i>	06/01/2019	\$39.10	\$7.85	\$16.05	\$0.00	\$63.00
	12/01/2019	\$40.10	\$7.85	\$16.05	\$0.00	\$64.00
	06/01/2020	\$41.09	\$7.85	\$16.05	\$0.00	\$64.99
	12/01/2020	\$42.07	\$7.85	\$16.05	\$0.00	\$65.97
	06/01/2021	\$43.09	\$7.85	\$16.05	\$0.00	\$66.99
	12/01/2021	\$44.10	\$7.85	\$16.05	\$0.00	\$68.00
	For apprentice rates see "Apprentice- LABORER"					
CARBIDE CORE DRILL OPERATOR <i>LABORERS - ZONE 2</i>	06/01/2019	\$34.20	\$7.85	\$14.88	\$0.00	\$56.93
	12/01/2019	\$35.06	\$7.85	\$14.88	\$0.00	\$57.79
	06/01/2020	\$35.95	\$7.85	\$14.88	\$0.00	\$58.68
	12/01/2020	\$36.84	\$7.85	\$14.88	\$0.00	\$59.57
	06/01/2021	\$37.76	\$7.85	\$14.88	\$0.00	\$60.49
	12/01/2021	\$38.67	\$7.85	\$14.88	\$0.00	\$61.40
	For apprentice rates see "Apprentice- LABORER"					
CARPENTER <i>CARPENTERS -ZONE 2 (Eastern Massachusetts)</i>	03/01/2019	\$42.35	\$9.90	\$17.50	\$0.00	\$69.75

Apprentice - CARPENTER - Zone 2 Eastern MA

Effective Date - 03/01/2019

Step	percent	Apprentice Base Wage	Health	Pension	Supplemental Unemployment	Total Rate
1	50	\$21.18	\$9.90	\$1.73	\$0.00	\$32.81
2	60	\$25.41	\$9.90	\$1.73	\$0.00	\$37.04
3	70	\$29.65	\$9.90	\$12.31	\$0.00	\$51.86
4	75	\$31.76	\$9.90	\$12.31	\$0.00	\$53.97
5	80	\$33.88	\$9.90	\$14.04	\$0.00	\$57.82
6	80	\$33.88	\$9.90	\$14.04	\$0.00	\$57.82
7	90	\$38.12	\$9.90	\$15.77	\$0.00	\$63.79
8	90	\$38.12	\$9.90	\$15.77	\$0.00	\$63.79

Notes:

% Indentured After 10/1/17; 45/45/55/55/70/70/80/80
Step 1&2 \$30.69/ 3&4 \$36.59/ 5&6 \$53.59/ 7&8 \$59.55

Apprentice to Journeyworker Ratio:1:5

CARPENTER WOOD FRAME <i>CARPENTERS -ZONE 2 (Wood Frame)</i>	04/01/2019	\$27.52	\$7.07	\$7.86	\$0.00	\$42.45
	10/01/2019	\$27.95	\$7.07	\$7.86	\$0.00	\$42.88
All Aspects of New Wood Frame Work						

Classification

Effective Date Base Wage Health Pension Supplemental Unemployment Total Rate

Apprentice - CARPENTER (Wood Frame) - Zone 2

Effective Date - 04/01/2019

Step	percent	Apprentice Base Wage	Health	Pension	Supplemental Unemployment	Total Rate
1	60	\$16.51	\$7.07	\$0.00	\$0.00	\$23.58
2	60	\$16.51	\$7.07	\$0.00	\$0.00	\$23.58
3	65	\$17.89	\$7.07	\$7.86	\$0.00	\$32.82
4	70	\$19.26	\$7.07	\$7.86	\$0.00	\$34.19
5	75	\$20.64	\$7.07	\$7.86	\$0.00	\$35.57
6	80	\$22.02	\$7.07	\$7.86	\$0.00	\$36.95
7	85	\$23.39	\$7.07	\$7.86	\$0.00	\$38.32
8	90	\$24.77	\$7.07	\$7.86	\$0.00	\$39.70

Effective Date - 10/01/2019

Step	percent	Apprentice Base Wage	Health	Pension	Supplemental Unemployment	Total Rate
1	60	\$16.77	\$7.07	\$0.00	\$0.00	\$23.84
2	60	\$16.77	\$7.07	\$0.00	\$0.00	\$23.84
3	65	\$18.17	\$7.07	\$7.86	\$0.00	\$33.10
4	70	\$19.57	\$7.07	\$7.86	\$0.00	\$34.50
5	75	\$20.96	\$7.07	\$7.86	\$0.00	\$35.89
6	80	\$22.36	\$7.07	\$7.86	\$0.00	\$37.29
7	85	\$23.76	\$7.07	\$7.86	\$0.00	\$38.69
8	90	\$25.16	\$7.07	\$7.86	\$0.00	\$40.09

Notes:

% Indentured After 10/1/17; 45/45/55/55/70/70/80/80
 Step 1&2 \$19.45/ 3&4 \$26.96/ 5&6 \$34.19/ 7&8 \$36.95

Apprentice to Journeyworker Ratio:1:5

CEMENT MASONRY/PLASTERING	07/01/2019	\$43.99	\$12.75	\$22.41	\$0.62	\$79.77
BRICKLAYERS LOCAL 3 (LOWELL)	01/01/2020	\$45.23	\$12.75	\$22.41	\$0.62	\$81.01

Classification

Effective Date Base Wage Health Pension Supplemental Unemployment Total Rate

Apprentice - CEMENT MASONRY/PLASTERING - Lowell

Effective Date - 07/01/2019

Step	percent	Apprentice Base Wage	Health	Pension	Supplemental Unemployment	Total Rate
1	50	\$22.00	\$12.75	\$15.41	\$0.00	\$50.16
2	60	\$26.39	\$12.75	\$17.41	\$0.62	\$57.17
3	65	\$28.59	\$12.75	\$18.41	\$0.62	\$60.37
4	70	\$30.79	\$12.75	\$19.41	\$0.62	\$63.57
5	75	\$32.99	\$12.75	\$20.41	\$0.62	\$66.77
6	80	\$35.19	\$12.75	\$21.41	\$0.62	\$69.97
7	90	\$39.59	\$12.75	\$22.41	\$0.62	\$75.37

Effective Date - 01/01/2020

Step	percent	Apprentice Base Wage	Health	Pension	Supplemental Unemployment	Total Rate
1	50	\$22.62	\$12.75	\$15.41	\$0.00	\$50.78
2	60	\$27.14	\$12.75	\$17.41	\$0.62	\$57.92
3	65	\$29.40	\$12.75	\$18.41	\$0.62	\$61.18
4	70	\$31.66	\$12.75	\$19.41	\$0.62	\$64.44
5	75	\$33.92	\$12.75	\$20.41	\$0.62	\$67.70
6	80	\$36.18	\$12.75	\$21.41	\$0.62	\$70.96
7	90	\$40.71	\$12.75	\$22.41	\$0.62	\$76.49

Notes:

Steps 3,4 are 500 hrs. All other steps are 1,000 hrs.

Apprentice to Journeyworker Ratio:1:3

CHAIN SAW OPERATOR LABORERS - ZONE 2	06/01/2019	\$34.20	\$7.85	\$14.88	\$0.00	\$56.93
	12/01/2019	\$35.06	\$7.85	\$14.88	\$0.00	\$57.79
	06/01/2020	\$35.95	\$7.85	\$14.88	\$0.00	\$58.68
	12/01/2020	\$36.84	\$7.85	\$14.88	\$0.00	\$59.57
	06/01/2021	\$37.76	\$7.85	\$14.88	\$0.00	\$60.49
	12/01/2021	\$38.67	\$7.85	\$14.88	\$0.00	\$61.40

For apprentice rates see "Apprentice- LABORER"

CLAM SHELLS/SLURRY BUCKETS/HEADING MACHINES OPERATING ENGINEERS LOCAL 4	06/01/2019	\$49.18	\$12.00	\$15.60	\$0.00	\$76.78
	12/01/2019	\$50.33	\$12.00	\$15.60	\$0.00	\$77.93
	06/01/2020	\$51.43	\$12.00	\$15.60	\$0.00	\$79.03
	12/01/2020	\$52.58	\$12.00	\$15.60	\$0.00	\$80.18
	06/01/2021	\$53.68	\$12.00	\$15.60	\$0.00	\$81.28
	12/01/2021	\$54.83	\$12.00	\$15.60	\$0.00	\$82.43

For apprentice rates see "Apprentice- OPERATING ENGINEERS"

COMPRESSOR OPERATOR OPERATING ENGINEERS LOCAL 4	06/01/2019	\$32.28	\$12.00	\$15.60	\$0.00	\$59.88
	12/01/2019	\$33.07	\$12.00	\$15.60	\$0.00	\$60.67
	06/01/2020	\$33.82	\$12.00	\$15.60	\$0.00	\$61.42
	12/01/2020	\$34.60	\$12.00	\$15.60	\$0.00	\$62.20
	06/01/2021	\$35.35	\$12.00	\$15.60	\$0.00	\$62.95
	12/01/2021	\$36.14	\$12.00	\$15.60	\$0.00	\$63.74

Classification	Effective Date	Base Wage	Health	Pension	Supplemental Unemployment	Total Rate
For apprentice rates see "Apprentice- OPERATING ENGINEERS"						
DELEADER (BRIDGE) PAINTERS LOCAL 35 - ZONE 2	07/01/2019	\$50.66	\$8.20	\$21.45	\$0.00	\$80.31
	01/01/2020	\$50.96	\$8.20	\$22.10	\$0.00	\$81.26
	07/01/2020	\$52.06	\$8.20	\$22.10	\$0.00	\$82.36
	01/01/2021	\$53.16	\$8.20	\$22.10	\$0.00	\$83.46

Apprentice - PAINTER Local 35 - BRIDGES/TANKS

Effective Date - 07/01/2019

Step	percent	Apprentice Base Wage	Health	Pension	Supplemental Unemployment	Total Rate
1	50	\$25.33	\$8.20	\$0.00	\$0.00	\$33.53
2	55	\$27.86	\$8.20	\$5.78	\$0.00	\$41.84
3	60	\$30.40	\$8.20	\$6.30	\$0.00	\$44.90
4	65	\$32.93	\$8.20	\$6.83	\$0.00	\$47.96
5	70	\$35.46	\$8.20	\$18.30	\$0.00	\$61.96
6	75	\$38.00	\$8.20	\$18.83	\$0.00	\$65.03
7	80	\$40.53	\$8.20	\$19.35	\$0.00	\$68.08
8	90	\$45.59	\$8.20	\$20.40	\$0.00	\$74.19

Effective Date - 01/01/2020

Step	percent	Apprentice Base Wage	Health	Pension	Supplemental Unemployment	Total Rate
1	50	\$25.48	\$8.20	\$0.00	\$0.00	\$33.68
2	55	\$28.03	\$8.20	\$5.94	\$0.00	\$42.17
3	60	\$30.58	\$8.20	\$6.48	\$0.00	\$45.26
4	65	\$33.12	\$8.20	\$7.02	\$0.00	\$48.34
5	70	\$35.67	\$8.20	\$18.51	\$0.00	\$62.38
6	75	\$38.22	\$8.20	\$19.05	\$0.00	\$65.47
7	80	\$40.77	\$8.20	\$19.59	\$0.00	\$68.56
8	90	\$45.86	\$8.20	\$20.67	\$0.00	\$74.73

Notes:

Steps are 750 hrs.

Apprentice to Journeyworker Ratio:1:1

DEMO: ADZEMAN LABORERS - ZONE 2	06/01/2019	\$39.30	\$7.85	\$15.85	\$0.00	\$63.00
	12/01/2019	\$40.30	\$7.85	\$15.85	\$0.00	\$64.00
For apprentice rates see "Apprentice- LABORER"						
DEMO: BACKHOE/LOADER/HAMMER OPERATOR LABORERS - ZONE 2	06/01/2019	\$40.30	\$7.85	\$15.85	\$0.00	\$64.00
	12/01/2019	\$41.30	\$7.85	\$15.85	\$0.00	\$65.00
For apprentice rates see "Apprentice- LABORER"						
DEMO: BURNERS LABORERS - ZONE 2	06/01/2019	\$40.05	\$7.85	\$15.85	\$0.00	\$63.75
	12/01/2019	\$41.05	\$7.85	\$15.85	\$0.00	\$64.75
For apprentice rates see "Apprentice- LABORER"						
DEMO: CONCRETE CUTTER/SAWYER LABORERS - ZONE 2	06/01/2019	\$40.30	\$7.85	\$15.85	\$0.00	\$64.00
	12/01/2019	\$41.30	\$7.85	\$15.85	\$0.00	\$65.00
For apprentice rates see "Apprentice- LABORER"						

Classification	Effective Date	Base Wage	Health	Pension	Supplemental Unemployment	Total Rate
DEMO: JACKHAMMER OPERATOR <i>LABORERS - ZONE 2</i>	06/01/2019	\$40.05	\$7.85	\$15.85	\$0.00	\$63.75
	12/01/2019	\$41.05	\$7.85	\$15.85	\$0.00	\$64.75
For apprentice rates see "Apprentice- LABORER"						
DEMO: WRECKING LABORER <i>LABORERS - ZONE 2</i>	06/01/2019	\$39.30	\$7.85	\$15.85	\$0.00	\$63.00
	12/01/2019	\$40.30	\$7.85	\$15.85	\$0.00	\$64.00
For apprentice rates see "Apprentice- LABORER"						
DIRECTIONAL DRILL MACHINE OPERATOR <i>OPERATING ENGINEERS LOCAL 4</i>	06/01/2019	\$47.69	\$12.00	\$15.60	\$0.00	\$75.29
	12/01/2019	\$48.83	\$12.00	\$15.60	\$0.00	\$76.43
	06/01/2020	\$49.91	\$12.00	\$15.60	\$0.00	\$77.51
	12/01/2020	\$51.05	\$12.00	\$15.60	\$0.00	\$78.65
	06/01/2021	\$52.14	\$12.00	\$15.60	\$0.00	\$79.74
	12/01/2021	\$53.28	\$12.00	\$15.60	\$0.00	\$80.88
For apprentice rates see "Apprentice- OPERATING ENGINEERS"						
DIVER <i>PILE DRIVER LOCAL 56 (ZONE 2)</i>	08/01/2019	\$68.52	\$9.90	\$21.15	\$0.00	\$99.57
For apprentice rates see "Apprentice- PILE DRIVER"						
DIVER TENDER <i>PILE DRIVER LOCAL 56 (ZONE 2)</i>	08/01/2019	\$48.94	\$9.90	\$21.15	\$0.00	\$79.99
For apprentice rates see "Apprentice- PILE DRIVER"						
DIVER TENDER (EFFLUENT) <i>PILE DRIVER LOCAL 56 (ZONE 2)</i>	08/01/2019	\$73.41	\$9.90	\$21.15	\$0.00	\$104.46
For apprentice rates see "Apprentice- PILE DRIVER"						
DIVER/SLURRY (EFFLUENT) <i>PILE DRIVER LOCAL 56 (ZONE 2)</i>	08/01/2019	\$102.78	\$9.90	\$21.15	\$0.00	\$133.83
For apprentice rates see "Apprentice- PILE DRIVER"						
ELECTRICIAN <i>ELECTRICIANS LOCAL 96</i>	07/01/2019	\$44.07	\$10.72	\$16.04	\$0.00	\$70.83

Apprentice - ELECTRICIAN - Local 96

Effective Date - 07/01/2019

Step	percent	Apprentice Base Wage	Health	Pension	Supplemental Unemployment	Total Rate
1	40	\$17.63	\$10.72	\$0.53	\$0.00	\$28.88
2	43	\$18.95	\$10.72	\$0.57	\$0.00	\$30.24
3	48	\$21.15	\$10.72	\$12.93	\$0.00	\$44.80
4	55	\$24.24	\$10.72	\$13.27	\$0.00	\$48.23
5	65	\$28.65	\$10.72	\$13.88	\$0.00	\$53.25
6	80	\$35.26	\$10.72	\$14.81	\$0.00	\$60.79

Notes:

Steps 1-2 are 1000 hrs; Steps 3-6 are 1500 hrs.

Apprentice to Journeyworker Ratio:2:3***

ELEVATOR CONSTRUCTOR <i>ELEVATOR CONSTRUCTORS LOCAL 41</i>	01/01/2019	\$53.11	\$15.58	\$17.51	\$0.00	\$86.20
	01/01/2020	\$54.85	\$15.73	\$18.41	\$0.00	\$88.99
	01/01/2021	\$56.69	\$15.88	\$19.31	\$0.00	\$91.88
	01/01/2022	\$58.62	\$16.03	\$20.21	\$0.00	\$94.86

Classification

Effective Date Base Wage Health Pension Supplemental Unemployment Total Rate

Apprentice - ELEVATOR CONSTRUCTOR - Local 41

Effective Date - 01/01/2019

Step	percent	Apprentice Base Wage	Health	Pension	Supplemental Unemployment	Total Rate
1	50	\$26.56	\$15.58	\$0.00	\$0.00	\$42.14
2	55	\$29.21	\$15.58	\$17.51	\$0.00	\$62.30
3	65	\$34.52	\$15.58	\$17.51	\$0.00	\$67.61
4	70	\$37.18	\$15.58	\$17.51	\$0.00	\$70.27
5	80	\$42.49	\$15.58	\$17.51	\$0.00	\$75.58

Effective Date - 01/01/2020

Step	percent	Apprentice Base Wage	Health	Pension	Supplemental Unemployment	Total Rate
1	50	\$27.43	\$15.73	\$0.00	\$0.00	\$43.16
2	55	\$30.17	\$15.73	\$18.41	\$0.00	\$64.31
3	65	\$35.65	\$15.73	\$18.41	\$0.00	\$69.79
4	70	\$38.40	\$15.73	\$18.41	\$0.00	\$72.54
5	80	\$43.88	\$15.73	\$18.41	\$0.00	\$78.02

Notes:

Steps 1-2 are 6 mos.; Steps 3-5 are 1 year

Apprentice to Journeyworker Ratio:1:1

ELEVATOR CONSTRUCTOR HELPER <i>ELEVATOR CONSTRUCTORS LOCAL 41</i>	01/01/2019	\$37.18	\$15.58	\$17.51	\$0.00	\$70.27
	01/01/2020	\$38.40	\$15.73	\$18.41	\$0.00	\$72.54
	01/01/2021	\$39.68	\$15.88	\$19.31	\$0.00	\$74.87
	01/01/2022	\$41.03	\$16.03	\$20.21	\$0.00	\$77.27

For apprentice rates see "Apprentice - ELEVATOR CONSTRUCTOR"

FENCE & GUARD RAIL ERECTOR <i>LABORERS - ZONE 2</i>	06/01/2019	\$34.20	\$7.85	\$14.88	\$0.00	\$56.93
	12/01/2019	\$35.06	\$7.85	\$14.88	\$0.00	\$57.79
	06/01/2020	\$35.95	\$7.85	\$14.88	\$0.00	\$58.68
	12/01/2020	\$36.84	\$7.85	\$14.88	\$0.00	\$59.57
	06/01/2021	\$37.76	\$7.85	\$14.88	\$0.00	\$60.49
	12/01/2021	\$38.67	\$7.85	\$14.88	\$0.00	\$61.40

For apprentice rates see "Apprentice- LABORER"

FIELD ENG.INST.PERSON-BLDG,SITE,HVY/HWY <i>OPERATING ENGINEERS LOCAL 4</i>	05/01/2019	\$43.68	\$11.50	\$15.60	\$0.00	\$70.78
	11/01/2019	\$44.68	\$11.50	\$15.60	\$0.00	\$71.78
	05/01/2020	\$45.83	\$11.50	\$15.60	\$0.00	\$72.93
	11/01/2020	\$46.83	\$11.50	\$15.60	\$0.00	\$73.93
	05/01/2021	\$47.98	\$11.50	\$15.60	\$0.00	\$75.08
	11/01/2021	\$48.98	\$11.50	\$15.60	\$0.00	\$76.08
	05/01/2022	\$50.13	\$11.50	\$15.60	\$0.00	\$77.23

For apprentice rates see "Apprentice- OPERATING ENGINEERS"

Classification	Effective Date	Base Wage	Health	Pension	Supplemental Unemployment	Total Rate
FIELD ENG.PARTY CHIEF-BLDG,SITE,HVY/HWY <i>OPERATING ENGINEERS LOCAL 4</i>	05/01/2019	\$45.17	\$11.50	\$15.60	\$0.00	\$72.27
	11/01/2019	\$46.18	\$11.50	\$15.60	\$0.00	\$73.28
	05/01/2020	\$47.33	\$11.50	\$15.60	\$0.00	\$74.43
	11/01/2020	\$48.34	\$11.50	\$15.60	\$0.00	\$75.44
	05/01/2021	\$49.50	\$11.50	\$15.60	\$0.00	\$76.60
	11/01/2021	\$50.51	\$11.50	\$15.60	\$0.00	\$77.61
	05/01/2022	\$51.67	\$11.50	\$15.60	\$0.00	\$78.77
For apprentice rates see "Apprentice- OPERATING ENGINEERS"						
FIELD ENG.ROD PERSON-BLDG,SITE,HVY/HWY <i>OPERATING ENGINEERS LOCAL 4</i>	05/01/2019	\$22.48	\$11.50	\$15.60	\$0.00	\$49.58
	11/01/2019	\$23.07	\$11.50	\$15.60	\$0.00	\$50.17
	05/01/2020	\$23.74	\$11.50	\$15.60	\$0.00	\$50.84
	11/01/2020	\$24.33	\$11.50	\$15.60	\$0.00	\$51.43
	05/01/2021	\$25.01	\$11.50	\$15.60	\$0.00	\$52.11
	11/01/2021	\$25.61	\$11.50	\$15.60	\$0.00	\$52.71
	05/01/2022	\$26.28	\$11.50	\$15.60	\$0.00	\$53.38
For apprentice rates see "Apprentice- OPERATING ENGINEERS"						
FIRE ALARM INSTALLER <i>ELECTRICIANS LOCAL 96</i>	07/01/2019	\$44.07	\$10.72	\$16.04	\$0.00	\$70.83
For apprentice rates see "Apprentice- ELECTRICIAN"						
FIRE ALARM REPAIR / MAINT/COMMISSIONING <i>ELECTRICIANS LOCAL 96</i>	07/01/2019	\$44.07	\$10.72	\$16.04	\$0.00	\$70.83
For apprentice rates see "Apprentice- ELECTRICIAN"						
FIREMAN (ASST. ENGINEER) <i>OPERATING ENGINEERS LOCAL 4</i>	06/01/2019	\$39.54	\$12.00	\$15.60	\$0.00	\$67.14
	12/01/2019	\$40.49	\$12.00	\$15.60	\$0.00	\$68.09
	06/01/2020	\$41.40	\$12.00	\$15.60	\$0.00	\$69.00
	12/01/2020	\$42.35	\$12.00	\$15.60	\$0.00	\$69.95
	06/01/2021	\$43.26	\$12.00	\$15.60	\$0.00	\$70.86
	12/01/2021	\$44.21	\$12.00	\$15.60	\$0.00	\$71.81
For apprentice rates see "Apprentice- OPERATING ENGINEERS"						
FLAGGER & SIGNALER <i>LABORERS - ZONE 2</i>	06/01/2019	\$22.50	\$7.85	\$14.88	\$0.00	\$45.23
	12/01/2019	\$23.50	\$7.85	\$14.88	\$0.00	\$46.23
	06/01/2020	\$23.50	\$7.85	\$14.88	\$0.00	\$46.23
	12/01/2020	\$24.50	\$7.85	\$14.88	\$0.00	\$47.23
	06/01/2021	\$24.50	\$7.85	\$14.88	\$0.00	\$47.23
	12/01/2021	\$24.50	\$7.85	\$14.88	\$0.00	\$47.23
For apprentice rates see "Apprentice- LABORER"						
FLOORCOVERER <i>FLOORCOVERERS LOCAL 2168 ZONE II</i>	09/01/2019	\$43.94	\$9.40	\$19.25	\$0.00	\$72.59
	03/01/2020	\$44.74	\$9.40	\$19.25	\$0.00	\$73.39
	09/01/2020	\$45.54	\$9.40	\$19.25	\$0.00	\$74.19
	03/01/2021	\$46.34	\$9.40	\$19.25	\$0.00	\$74.99
	09/01/2021	\$47.14	\$9.40	\$19.25	\$0.00	\$75.79
	03/01/2022	\$47.94	\$9.40	\$19.25	\$0.00	\$76.59

Classification

Effective Date Base Wage Health Pension Supplemental Unemployment Total Rate

Apprentice - FLOORCOVERER - Local 2168 Zone II

Effective Date - 09/01/2019

Step	percent	Apprentice Base Wage	Health	Pension	Supplemental Unemployment	Total Rate
1	50	\$21.97	\$9.40	\$1.79	\$0.00	\$33.16
2	55	\$24.17	\$9.40	\$1.79	\$0.00	\$35.36
3	60	\$26.36	\$9.40	\$13.88	\$0.00	\$49.64
4	65	\$28.56	\$9.40	\$13.88	\$0.00	\$51.84
5	70	\$30.76	\$9.40	\$15.67	\$0.00	\$55.83
6	75	\$32.96	\$9.40	\$15.67	\$0.00	\$58.03
7	80	\$35.15	\$9.40	\$17.46	\$0.00	\$62.01
8	85	\$37.35	\$9.40	\$17.46	\$0.00	\$64.21

Effective Date - 03/01/2020

Step	percent	Apprentice Base Wage	Health	Pension	Supplemental Unemployment	Total Rate
1	50	\$22.37	\$9.40	\$1.79	\$0.00	\$33.56
2	55	\$24.61	\$9.40	\$1.79	\$0.00	\$35.80
3	60	\$26.84	\$9.40	\$13.88	\$0.00	\$50.12
4	65	\$29.08	\$9.40	\$13.88	\$0.00	\$52.36
5	70	\$31.32	\$9.40	\$15.67	\$0.00	\$56.39
6	75	\$33.56	\$9.40	\$15.67	\$0.00	\$58.63
7	80	\$35.79	\$9.40	\$17.46	\$0.00	\$62.65
8	85	\$38.03	\$9.40	\$17.46	\$0.00	\$64.89

Notes: Steps are 750 hrs.
 % After 09/1/17; 45/45/55/55/70/70/80/80 (1500hr Steps)
 Step 1&2 \$30.96/ 3&4 \$37.09/ 5&6 \$55.83/ 7&8 \$62.01

Apprentice to Journeyworker Ratio:1:1

FORK LIFT/CHERRY PICKER <i>OPERATING ENGINEERS LOCAL 4</i>	06/01/2019	\$48.18	\$12.00	\$15.60	\$0.00	\$75.78
	12/01/2019	\$49.33	\$12.00	\$15.60	\$0.00	\$76.93
	06/01/2020	\$50.43	\$12.00	\$15.60	\$0.00	\$78.03
	12/01/2020	\$51.58	\$12.00	\$15.60	\$0.00	\$79.18
	06/01/2021	\$52.68	\$12.00	\$15.60	\$0.00	\$80.28
	12/01/2021	\$53.83	\$12.00	\$15.60	\$0.00	\$81.43

For apprentice rates see "Apprentice- OPERATING ENGINEERS"

GENERATOR/LIGHTING PLANT/HEATERS <i>OPERATING ENGINEERS LOCAL 4</i>	06/01/2019	\$32.28	\$12.00	\$15.60	\$0.00	\$59.88
	12/01/2019	\$33.07	\$12.00	\$15.60	\$0.00	\$60.67
	06/01/2020	\$33.82	\$12.00	\$15.60	\$0.00	\$61.42
	12/01/2020	\$34.60	\$12.00	\$15.60	\$0.00	\$62.20
	06/01/2021	\$35.35	\$12.00	\$15.60	\$0.00	\$62.95
	12/01/2021	\$36.14	\$12.00	\$15.60	\$0.00	\$63.74

For apprentice rates see "Apprentice- OPERATING ENGINEERS"

GLAZIER (GLASS PLANK/AIR BARRIER/INTERIOR SYSTEMS) <i>GLAZIERS LOCAL 35 (ZONE 2)</i>	07/01/2019	\$40.16	\$8.20	\$21.45	\$0.00	\$69.81
	01/01/2020	\$40.46	\$8.20	\$22.10	\$0.00	\$70.76
	07/01/2020	\$41.56	\$8.20	\$22.10	\$0.00	\$71.86
	01/01/2021	\$42.66	\$8.20	\$22.10	\$0.00	\$72.96

Apprentice - GLAZIER - Local 35 Zone 2

Effective Date - 07/01/2019

Step	percent	Apprentice Base Wage	Health	Pension	Supplemental Unemployment	Total Rate
1	50	\$20.08	\$8.20	\$0.00	\$0.00	\$28.28
2	55	\$22.09	\$8.20	\$5.78	\$0.00	\$36.07
3	60	\$24.10	\$8.20	\$6.30	\$0.00	\$38.60
4	65	\$26.10	\$8.20	\$6.83	\$0.00	\$41.13
5	70	\$28.11	\$8.20	\$18.30	\$0.00	\$54.61
6	75	\$30.12	\$8.20	\$18.83	\$0.00	\$57.15
7	80	\$32.13	\$8.20	\$19.35	\$0.00	\$59.68
8	90	\$36.14	\$8.20	\$20.40	\$0.00	\$64.74

Effective Date - 01/01/2020

Step	percent	Apprentice Base Wage	Health	Pension	Supplemental Unemployment	Total Rate
1	50	\$20.23	\$8.20	\$0.00	\$0.00	\$28.43
2	55	\$22.25	\$8.20	\$5.94	\$0.00	\$36.39
3	60	\$24.28	\$8.20	\$6.48	\$0.00	\$38.96
4	65	\$26.30	\$8.20	\$7.02	\$0.00	\$41.52
5	70	\$28.32	\$8.20	\$18.51	\$0.00	\$55.03
6	75	\$30.35	\$8.20	\$19.05	\$0.00	\$57.60
7	80	\$32.37	\$8.20	\$19.59	\$0.00	\$60.16
8	90	\$36.41	\$8.20	\$20.67	\$0.00	\$65.28

Notes:
Steps are 750 hrs.

Apprentice to Journeyworker Ratio:1:1

HOISTING ENGINEER/CRANES/GRADALLS	06/01/2019	\$48.18	\$12.00	\$15.60	\$0.00	\$75.78
OPERATING ENGINEERS LOCAL 4	12/01/2019	\$49.33	\$12.00	\$15.60	\$0.00	\$76.93
	06/01/2020	\$50.43	\$12.00	\$15.60	\$0.00	\$78.03
	12/01/2020	\$51.58	\$12.00	\$15.60	\$0.00	\$79.18
	06/01/2021	\$52.68	\$12.00	\$15.60	\$0.00	\$80.28
	12/01/2021	\$53.83	\$12.00	\$15.60	\$0.00	\$81.43

Classification

Effective Date Base Wage Health Pension Supplemental Unemployment Total Rate

Apprentice - OPERATING ENGINEERS - Local 4

Effective Date - 06/01/2019

Step	percent	Apprentice Base Wage	Health	Pension	Supplemental Unemployment	Total Rate
1	55	\$26.50	\$12.00	\$0.00	\$0.00	\$38.50
2	60	\$28.91	\$12.00	\$15.60	\$0.00	\$56.51
3	65	\$31.32	\$12.00	\$15.60	\$0.00	\$58.92
4	70	\$33.73	\$12.00	\$15.60	\$0.00	\$61.33
5	75	\$36.14	\$12.00	\$15.60	\$0.00	\$63.74
6	80	\$38.54	\$12.00	\$15.60	\$0.00	\$66.14
7	85	\$40.95	\$12.00	\$15.60	\$0.00	\$68.55
8	90	\$43.36	\$12.00	\$15.60	\$0.00	\$70.96

Effective Date - 12/01/2019

Step	percent	Apprentice Base Wage	Health	Pension	Supplemental Unemployment	Total Rate
1	55	\$27.13	\$12.00	\$0.00	\$0.00	\$39.13
2	60	\$29.60	\$12.00	\$15.60	\$0.00	\$57.20
3	65	\$32.06	\$12.00	\$15.60	\$0.00	\$59.66
4	70	\$34.53	\$12.00	\$15.60	\$0.00	\$62.13
5	75	\$37.00	\$12.00	\$15.60	\$0.00	\$64.60
6	80	\$39.46	\$12.00	\$15.60	\$0.00	\$67.06
7	85	\$41.93	\$12.00	\$15.60	\$0.00	\$69.53
8	90	\$44.40	\$12.00	\$15.60	\$0.00	\$72.00

Notes:

Apprentice to Journeyworker Ratio:1:6

HVAC (DUCTWORK) SHEETMETAL WORKERS LOCAL 63	07/01/2019	\$35.74	\$10.64	\$16.22	\$1.77	\$64.37
	01/01/2020	\$36.99	\$10.64	\$16.22	\$1.77	\$65.62

For apprentice rates see "Apprentice- SHEET METAL WORKER"

HVAC (ELECTRICAL CONTROLS) ELECTRICIANS LOCAL 96	07/01/2019	\$44.07	\$10.72	\$16.04	\$0.00	\$70.83
---	------------	---------	---------	---------	--------	---------

For apprentice rates see "Apprentice- ELECTRICIAN"

HVAC (TESTING AND BALANCING - AIR) SHEETMETAL WORKERS LOCAL 63	07/01/2019	\$35.74	\$10.64	\$16.22	\$1.77	\$64.37
	01/01/2020	\$36.99	\$10.64	\$16.22	\$1.77	\$65.62

For apprentice rates see "Apprentice- SHEET METAL WORKER"

HVAC (TESTING AND BALANCING -WATER) PLUMBERS LOCAL 4	09/01/2019	\$45.41	\$9.80	\$15.41	\$0.00	\$70.62
	03/01/2020	\$46.21	\$9.80	\$15.41	\$0.00	\$71.42
	09/01/2020	\$47.21	\$9.80	\$15.41	\$0.00	\$72.42
	03/01/2021	\$48.21	\$9.80	\$15.41	\$0.00	\$73.42
	09/01/2021	\$49.21	\$9.80	\$15.41	\$0.00	\$74.42
	03/01/2022	\$50.21	\$9.80	\$15.41	\$0.00	\$75.42

For apprentice rates see "Apprentice- PIPEFITTER" or "PLUMBER/PIPEFITTER"

Classification	Effective Date	Base Wage	Health	Pension	Supplemental Unemployment	Total Rate
HVAC MECHANIC PLUMBERS LOCAL 4	09/01/2019	\$45.41	\$9.80	\$15.41	\$0.00	\$70.62
	03/01/2020	\$46.21	\$9.80	\$15.41	\$0.00	\$71.42
	09/01/2020	\$47.21	\$9.80	\$15.41	\$0.00	\$72.42
	03/01/2021	\$48.21	\$9.80	\$15.41	\$0.00	\$73.42
	09/01/2021	\$49.21	\$9.80	\$15.41	\$0.00	\$74.42
	03/01/2022	\$50.21	\$9.80	\$15.41	\$0.00	\$75.42

For apprentice rates see "Apprentice- PIPEFITTER" or "PLUMBER/PIPEFITTER"

HYDRAULIC DRILLS LABORERS - ZONE 2	06/01/2019	\$34.70	\$7.85	\$14.88	\$0.00	\$57.43
	12/01/2019	\$35.56	\$7.85	\$14.88	\$0.00	\$58.29
	06/01/2020	\$36.45	\$7.85	\$14.88	\$0.00	\$59.18
	12/01/2020	\$37.34	\$7.85	\$14.88	\$0.00	\$60.07
	06/01/2021	\$38.26	\$7.85	\$14.88	\$0.00	\$60.99
	12/01/2021	\$39.17	\$7.85	\$14.88	\$0.00	\$61.90

For apprentice rates see "Apprentice- LABORER"

INSULATOR (PIPES & TANKS) HEAT & FROST INSULATORS LOCAL 6 (WORCESTER)	09/01/2019	\$43.60	\$12.80	\$16.40	\$0.00	\$72.80
--	------------	---------	---------	---------	--------	---------

Apprentice - ASBESTOS INSULATOR (Pipes & Tanks) - Local 6 Worcester

Effective Date - 09/01/2019

Step	percent	Apprentice Base Wage	Health	Pension	Supplemental Unemployment	Total Rate
1	50	\$21.80	\$12.80	\$11.90	\$0.00	\$46.50
2	60	\$26.16	\$12.80	\$12.80	\$0.00	\$51.76
3	70	\$30.52	\$12.80	\$13.70	\$0.00	\$57.02
4	80	\$34.88	\$12.80	\$14.60	\$0.00	\$62.28

Notes:

Steps are 1 year

Apprentice to Journeyworker Ratio:1:4

IRONWORKER/WELDER IRONWORKERS LOCAL 7 (WORCESTER AREA)	03/16/2019	\$46.36	\$8.00	\$23.50	\$0.00	\$77.86
---	------------	---------	--------	---------	--------	---------

Apprentice - IRONWORKER - Local 7 Worcester

Effective Date - 03/16/2019

Step	percent	Apprentice Base Wage	Health	Pension	Supplemental Unemployment	Total Rate
1	60	\$27.82	\$8.00	\$23.50	\$0.00	\$59.32
2	70	\$32.45	\$8.00	\$23.50	\$0.00	\$63.95
3	75	\$34.77	\$8.00	\$23.50	\$0.00	\$66.27
4	80	\$37.09	\$8.00	\$23.50	\$0.00	\$68.59
5	85	\$39.41	\$8.00	\$23.50	\$0.00	\$70.91
6	90	\$41.72	\$8.00	\$23.50	\$0.00	\$73.22

Notes:

Structural 1:6; Ornamental 1:4

Apprentice to Journeyworker Ratio:

Classification	Effective Date	Base Wage	Health	Pension	Supplemental Unemployment	Total Rate
JACKHAMMER & PAVING BREAKER OPERATOR <i>LABORERS - ZONE 2</i>	06/01/2019	\$34.20	\$7.85	\$14.88	\$0.00	\$56.93
	12/01/2019	\$35.06	\$7.85	\$14.88	\$0.00	\$57.79
	06/01/2020	\$35.95	\$7.85	\$14.88	\$0.00	\$58.68
	12/01/2020	\$36.84	\$7.85	\$14.88	\$0.00	\$59.57
	06/01/2021	\$37.76	\$7.85	\$14.88	\$0.00	\$60.49
	12/01/2021	\$38.67	\$7.85	\$14.88	\$0.00	\$61.40

For apprentice rates see "Apprentice- LABORER"

LABORER <i>LABORERS - ZONE 2</i>	06/01/2019	\$33.95	\$7.85	\$14.88	\$0.00	\$56.68
	12/01/2019	\$34.81	\$7.85	\$14.88	\$0.00	\$57.54
	06/01/2020	\$35.70	\$7.85	\$14.88	\$0.00	\$58.43
	12/01/2020	\$36.59	\$7.85	\$14.88	\$0.00	\$59.32
	06/01/2021	\$37.51	\$7.85	\$14.88	\$0.00	\$60.24
	12/01/2021	\$38.42	\$7.85	\$14.88	\$0.00	\$61.15

Apprentice - LABORER - Zone 2

Effective Date - 06/01/2019

Step	percent	Apprentice Base Wage	Health	Pension	Supplemental Unemployment	Total Rate
1	60	\$20.37	\$7.85	\$14.88	\$0.00	\$43.10
2	70	\$23.77	\$7.85	\$14.88	\$0.00	\$46.50
3	80	\$27.16	\$7.85	\$14.88	\$0.00	\$49.89
4	90	\$30.56	\$7.85	\$14.88	\$0.00	\$53.29

Effective Date - 12/01/2019

Step	percent	Apprentice Base Wage	Health	Pension	Supplemental Unemployment	Total Rate
1	60	\$20.89	\$7.85	\$14.88	\$0.00	\$43.62
2	70	\$24.37	\$7.85	\$14.88	\$0.00	\$47.10
3	80	\$27.85	\$7.85	\$14.88	\$0.00	\$50.58
4	90	\$31.33	\$7.85	\$14.88	\$0.00	\$54.06

Notes:

Apprentice to Journeyworker Ratio:1:5

LABORER: CARPENTER TENDER <i>LABORERS - ZONE 2</i>	06/01/2019	\$33.95	\$7.85	\$14.88	\$0.00	\$56.68
	12/01/2019	\$34.81	\$7.85	\$14.88	\$0.00	\$57.54
	06/01/2020	\$35.70	\$7.85	\$14.88	\$0.00	\$58.43
	12/01/2020	\$36.59	\$7.85	\$14.88	\$0.00	\$59.32
	06/01/2021	\$37.51	\$7.85	\$14.88	\$0.00	\$60.24
	12/01/2021	\$38.42	\$7.85	\$14.88	\$0.00	\$61.15

For apprentice rates see "Apprentice- LABORER"

LABORER: CEMENT FINISHER TENDER <i>LABORERS - ZONE 2</i>	06/01/2019	\$33.95	\$7.85	\$14.88	\$0.00	\$56.68
	12/01/2019	\$34.81	\$7.85	\$14.88	\$0.00	\$57.54
	06/01/2020	\$35.70	\$7.85	\$14.88	\$0.00	\$58.43
	12/01/2020	\$36.59	\$7.85	\$14.88	\$0.00	\$59.32
	06/01/2021	\$37.51	\$7.85	\$14.88	\$0.00	\$60.24
	12/01/2021	\$38.42	\$7.85	\$14.88	\$0.00	\$61.15

Classification	Effective Date	Base Wage	Health	Pension	Supplemental Unemployment	Total Rate
For apprentice rates see "Apprentice- LABORER"						
LABORER: HAZARDOUS WASTE/ASBESTOS REMOVER <i>LABORERS - ZONE 2</i>	06/01/2019	\$34.15	\$7.85	\$14.83	\$0.00	\$56.83
	12/01/2019	\$35.01	\$7.85	\$14.83	\$0.00	\$57.69
For apprentice rates see "Apprentice- LABORER"						
LABORER: MASON TENDER <i>LABORERS - ZONE 2</i>	06/01/2019	\$34.20	\$7.85	\$14.88	\$0.00	\$56.93
	12/01/2019	\$35.06	\$7.85	\$14.88	\$0.00	\$57.79
	06/01/2020	\$35.95	\$7.85	\$14.88	\$0.00	\$58.68
	12/01/2020	\$36.84	\$7.85	\$14.88	\$0.00	\$59.57
	06/01/2021	\$37.76	\$7.85	\$14.88	\$0.00	\$60.49
	12/01/2021	\$38.67	\$7.85	\$14.88	\$0.00	\$61.40
For apprentice rates see "Apprentice- LABORER"						
LABORER: MULTI-TRADE TENDER <i>LABORERS - ZONE 2</i>	06/01/2019	\$33.95	\$7.85	\$14.88	\$0.00	\$56.68
	12/01/2019	\$34.81	\$7.85	\$14.88	\$0.00	\$57.54
	06/01/2020	\$35.70	\$7.85	\$14.88	\$0.00	\$58.43
	12/01/2020	\$36.59	\$7.85	\$14.88	\$0.00	\$59.32
	06/01/2021	\$37.51	\$7.85	\$14.88	\$0.00	\$60.24
	12/01/2021	\$38.42	\$7.85	\$14.88	\$0.00	\$61.15
For apprentice rates see "Apprentice- LABORER"						
LABORER: TREE REMOVER <i>LABORERS - ZONE 2</i>	06/01/2019	\$33.95	\$7.85	\$14.88	\$0.00	\$56.68
	12/01/2019	\$34.81	\$7.85	\$14.88	\$0.00	\$57.54
	06/01/2020	\$35.70	\$7.85	\$14.88	\$0.00	\$58.43
	12/01/2020	\$36.59	\$7.85	\$14.88	\$0.00	\$59.32
	06/01/2021	\$37.51	\$7.85	\$14.88	\$0.00	\$60.24
	12/01/2021	\$38.42	\$7.85	\$14.88	\$0.00	\$61.15
This classification applies to all tree work associated with the removal of standing trees, and trimming and removal of branches and limbs when the work is not done for a utility company for the purpose of operation, maintenance or repair of utility company equipment. For apprentice rates see "Apprentice- LABORER"						
LASER BEAM OPERATOR <i>LABORERS - ZONE 2</i>	06/01/2019	\$34.20	\$7.85	\$14.88	\$0.00	\$56.93
	12/01/2019	\$35.06	\$7.85	\$14.88	\$0.00	\$57.79
	06/01/2020	\$35.95	\$7.85	\$14.88	\$0.00	\$58.68
	12/01/2020	\$36.84	\$7.85	\$14.88	\$0.00	\$59.57
	06/01/2021	\$37.76	\$7.85	\$14.88	\$0.00	\$60.49
	12/01/2021	\$38.67	\$7.85	\$14.88	\$0.00	\$61.40
For apprentice rates see "Apprentice- LABORER"						
MARBLE & TILE FINISHERS <i>BRICKLAYERS LOCAL 3 - MARBLE & TILE</i>	08/01/2019	\$41.49	\$10.75	\$19.61	\$0.00	\$71.85
	02/01/2020	\$42.00	\$10.75	\$19.61	\$0.00	\$72.36
	08/01/2020	\$43.08	\$10.75	\$19.76	\$0.00	\$73.59
	02/01/2021	\$43.59	\$10.75	\$19.76	\$0.00	\$74.10
	08/01/2021	\$44.71	\$10.75	\$19.92	\$0.00	\$75.38
	02/01/2022	\$45.18	\$10.75	\$19.92	\$0.00	\$75.85

Classification

Effective Date Base Wage Health Pension Supplemental Unemployment Total Rate

Apprentice - MARBLE & TILE FINISHER - Local 3 Marble & Tile

Effective Date - 08/01/2019

Step	percent	Apprentice Base Wage	Health	Pension	Supplemental Unemployment	Total Rate
1	50	\$20.75	\$10.75	\$19.61	\$0.00	\$51.11
2	60	\$24.89	\$10.75	\$19.61	\$0.00	\$55.25
3	70	\$29.04	\$10.75	\$19.61	\$0.00	\$59.40
4	80	\$33.19	\$10.75	\$19.61	\$0.00	\$63.55
5	90	\$37.34	\$10.75	\$19.61	\$0.00	\$67.70

Effective Date - 02/01/2020

Step	percent	Apprentice Base Wage	Health	Pension	Supplemental Unemployment	Total Rate
1	50	\$21.00	\$10.75	\$19.61	\$0.00	\$51.36
2	60	\$25.20	\$10.75	\$19.61	\$0.00	\$55.56
3	70	\$29.40	\$10.75	\$19.61	\$0.00	\$59.76
4	80	\$33.60	\$10.75	\$19.61	\$0.00	\$63.96
5	90	\$37.80	\$10.75	\$19.61	\$0.00	\$68.16

Notes:

Apprentice to Journeyworker Ratio:1:3

MARBLE MASONS, TILELAYERS & TERRAZZO MECH BRICKLAYERS LOCAL 3 - MARBLE & TILE	08/01/2019	\$54.42	\$10.75	\$21.30	\$0.00	\$86.47
	02/01/2020	\$55.05	\$10.75	\$21.30	\$0.00	\$87.10
	08/01/2020	\$56.40	\$10.75	\$21.45	\$0.00	\$88.60
	02/01/2021	\$57.04	\$10.75	\$21.45	\$0.00	\$89.24
	08/01/2021	\$58.44	\$10.75	\$21.61	\$0.00	\$90.80
	02/01/2022	\$59.01	\$10.75	\$21.61	\$0.00	\$91.37

Classification

Effective Date Base Wage Health Pension Supplemental Unemployment Total Rate

Apprentice - MARBLE-TILE-TERRAZZO MECHANIC - Local 3 Marble & Tile

Effective Date - 08/01/2019

Step	percent	Apprentice Base Wage	Health	Pension	Supplemental Unemployment	Total Rate
1	50	\$27.21	\$10.75	\$21.30	\$0.00	\$59.26
2	60	\$32.65	\$10.75	\$21.30	\$0.00	\$64.70
3	70	\$38.09	\$10.75	\$21.30	\$0.00	\$70.14
4	80	\$43.54	\$10.75	\$21.30	\$0.00	\$75.59
5	90	\$48.98	\$10.75	\$21.30	\$0.00	\$81.03

Effective Date - 02/01/2020

Step	percent	Apprentice Base Wage	Health	Pension	Supplemental Unemployment	Total Rate
1	50	\$27.53	\$10.75	\$21.30	\$0.00	\$59.58
2	60	\$33.03	\$10.75	\$21.30	\$0.00	\$65.08
3	70	\$38.54	\$10.75	\$21.30	\$0.00	\$70.59
4	80	\$44.04	\$10.75	\$21.30	\$0.00	\$76.09
5	90	\$49.55	\$10.75	\$21.30	\$0.00	\$81.60

Notes:

Apprentice to Journeyworker Ratio:1:5

MECH. SWEEPER OPERATOR (ON CONST. SITES) <i>OPERATING ENGINEERS LOCAL 4</i>	06/01/2019	\$47.69	\$12.00	\$15.60	\$0.00	\$75.29
	12/01/2019	\$48.83	\$12.00	\$15.60	\$0.00	\$76.43
	06/01/2020	\$49.91	\$12.00	\$15.60	\$0.00	\$77.51
	12/01/2020	\$51.05	\$12.00	\$15.60	\$0.00	\$78.65
	06/01/2021	\$52.14	\$12.00	\$15.60	\$0.00	\$79.74
	12/01/2021	\$53.28	\$12.00	\$15.60	\$0.00	\$80.88

For apprentice rates see "Apprentice- OPERATING ENGINEERS"

MECHANICS MAINTENANCE <i>OPERATING ENGINEERS LOCAL 4</i>	06/01/2019	\$47.69	\$12.00	\$15.60	\$0.00	\$75.29
	12/01/2019	\$48.83	\$12.00	\$15.60	\$0.00	\$76.43
	06/01/2020	\$49.91	\$12.00	\$15.60	\$0.00	\$77.51
	12/01/2020	\$51.05	\$12.00	\$15.60	\$0.00	\$78.65
	06/01/2021	\$52.14	\$12.00	\$15.60	\$0.00	\$79.74
	12/01/2021	\$53.28	\$12.00	\$15.60	\$0.00	\$80.88

For apprentice rates see "Apprentice- OPERATING ENGINEERS"

MILLWRIGHT (Zone 3) <i>MILLWRIGHTS LOCAL 1121 - Zone 3</i>	04/01/2019	\$37.11	\$9.90	\$18.50	\$0.00	\$65.51
---	------------	---------	--------	---------	--------	---------

Apprentice - MILLWRIGHT - Local 1121 Zone 3

Effective Date - 04/01/2019

Step	percent	Apprentice Base Wage	Health	Pension	Supplemental Unemployment	Total Rate
1	55	\$20.41	\$9.90	\$5.31	\$0.00	\$35.62
2	65	\$24.12	\$9.90	\$15.13	\$0.00	\$49.15
3	75	\$27.83	\$9.90	\$16.10	\$0.00	\$53.83
4	85	\$31.54	\$9.90	\$17.06	\$0.00	\$58.50

Notes:

Steps are 2,000 hours

Apprentice to Journeyworker Ratio:1:5

MORTAR MIXER <i>LABORERS - ZONE 2</i>	06/01/2019	\$34.20	\$7.85	\$14.88	\$0.00	\$56.93
	12/01/2019	\$35.06	\$7.85	\$14.88	\$0.00	\$57.79
	06/01/2020	\$35.95	\$7.85	\$14.88	\$0.00	\$58.68
	12/01/2020	\$36.84	\$7.85	\$14.88	\$0.00	\$59.57
	06/01/2021	\$37.76	\$7.85	\$14.88	\$0.00	\$60.49
	12/01/2021	\$38.67	\$7.85	\$14.88	\$0.00	\$61.40

For apprentice rates see "Apprentice- LABORER"

OILER (OTHER THAN TRUCK CRANES, GRADALLS) <i>OPERATING ENGINEERS LOCAL 4</i>	06/01/2019	\$23.11	\$12.00	\$15.60	\$0.00	\$50.71
	12/01/2019	\$23.68	\$12.00	\$15.60	\$0.00	\$51.28
	06/01/2020	\$24.23	\$12.00	\$15.60	\$0.00	\$51.83
	12/01/2020	\$24.80	\$12.00	\$15.60	\$0.00	\$52.40
	06/01/2021	\$25.35	\$12.00	\$15.60	\$0.00	\$52.95
	12/01/2021	\$25.93	\$12.00	\$15.60	\$0.00	\$53.53

For apprentice rates see "Apprentice- OPERATING ENGINEERS"

OILER (TRUCK CRANES, GRADALLS) <i>OPERATING ENGINEERS LOCAL 4</i>	06/01/2019	\$27.57	\$12.00	\$15.60	\$0.00	\$55.17
	12/01/2019	\$28.24	\$12.00	\$15.60	\$0.00	\$55.84
	06/01/2020	\$28.89	\$12.00	\$15.60	\$0.00	\$56.49
	12/01/2020	\$29.57	\$12.00	\$15.60	\$0.00	\$57.17
	06/01/2021	\$30.21	\$12.00	\$15.60	\$0.00	\$57.81
	12/01/2021	\$30.89	\$12.00	\$15.60	\$0.00	\$58.49

For apprentice rates see "Apprentice- OPERATING ENGINEERS"

OTHER POWER DRIVEN EQUIPMENT - CLASS II <i>OPERATING ENGINEERS LOCAL 4</i>	06/01/2019	\$47.69	\$12.00	\$15.60	\$0.00	\$75.29
	12/01/2019	\$48.83	\$12.00	\$15.60	\$0.00	\$76.43
	06/01/2020	\$49.91	\$12.00	\$15.60	\$0.00	\$77.51
	12/01/2020	\$51.05	\$12.00	\$15.60	\$0.00	\$78.65
	06/01/2021	\$52.14	\$12.00	\$15.60	\$0.00	\$79.74
	12/01/2021	\$53.28	\$12.00	\$15.60	\$0.00	\$80.88

For apprentice rates see "Apprentice- OPERATING ENGINEERS"

PAINTER (BRIDGES/TANKS) <i>PAINTERS LOCAL 35 - ZONE 2</i>	07/01/2019	\$50.66	\$8.20	\$21.45	\$0.00	\$80.31
	01/01/2020	\$50.96	\$8.20	\$22.10	\$0.00	\$81.26
	07/01/2020	\$52.06	\$8.20	\$22.10	\$0.00	\$82.36
	01/01/2021	\$53.16	\$8.20	\$22.10	\$0.00	\$83.46

Classification

Effective Date Base Wage Health Pension Supplemental Unemployment Total Rate

Apprentice - PAINTER Local 35 - BRIDGES/TANKS

Effective Date - 07/01/2019

Step	percent	Apprentice Base Wage	Health	Pension	Supplemental Unemployment	Total Rate
1	50	\$25.33	\$8.20	\$0.00	\$0.00	\$33.53
2	55	\$27.86	\$8.20	\$5.78	\$0.00	\$41.84
3	60	\$30.40	\$8.20	\$6.30	\$0.00	\$44.90
4	65	\$32.93	\$8.20	\$6.83	\$0.00	\$47.96
5	70	\$35.46	\$8.20	\$18.30	\$0.00	\$61.96
6	75	\$38.00	\$8.20	\$18.83	\$0.00	\$65.03
7	80	\$40.53	\$8.20	\$19.35	\$0.00	\$68.08
8	90	\$45.59	\$8.20	\$20.40	\$0.00	\$74.19

Effective Date - 01/01/2020

Step	percent	Apprentice Base Wage	Health	Pension	Supplemental Unemployment	Total Rate
1	50	\$25.48	\$8.20	\$0.00	\$0.00	\$33.68
2	55	\$28.03	\$8.20	\$5.94	\$0.00	\$42.17
3	60	\$30.58	\$8.20	\$6.48	\$0.00	\$45.26
4	65	\$33.12	\$8.20	\$7.02	\$0.00	\$48.34
5	70	\$35.67	\$8.20	\$18.51	\$0.00	\$62.38
6	75	\$38.22	\$8.20	\$19.05	\$0.00	\$65.47
7	80	\$40.77	\$8.20	\$19.59	\$0.00	\$68.56
8	90	\$45.86	\$8.20	\$20.67	\$0.00	\$74.73

Notes:

Steps are 750 hrs.

Apprentice to Journeyworker Ratio:1:1

PAINTER (SIGN, PICTORIAL & DISPLAY) PAINTERS LOCAL 35 - ZONE 2	06/01/2013	\$25.81	\$7.07	\$7.05	\$0.00	\$39.93
---	------------	---------	--------	--------	--------	---------

Classification

Effective Date Base Wage Health Pension Supplemental Unemployment Total Rate

Apprentice - PAINTER SIGN - Local 35 Zone 2

Effective Date - 06/01/2013

Step	percent	Apprentice Base Wage	Health	Pension	Supplemental Unemployment	Total Rate
1	50	\$12.91	\$7.07	\$0.00	\$0.00	\$19.98
2	55	\$14.20	\$7.07	\$2.45	\$0.00	\$23.72
3	60	\$15.49	\$7.07	\$2.45	\$0.00	\$25.01
4	65	\$16.78	\$7.07	\$2.45	\$0.00	\$26.30
5	70	\$18.07	\$7.07	\$7.05	\$0.00	\$32.19
6	75	\$19.36	\$7.07	\$7.05	\$0.00	\$33.48
7	80	\$20.65	\$7.07	\$7.05	\$0.00	\$34.77
8	85	\$21.94	\$7.07	\$7.05	\$0.00	\$36.06
9	90	\$23.23	\$7.07	\$7.05	\$0.00	\$37.35

Notes:
Steps are 4 mos.

Apprentice to Journeyworker Ratio:1:1

PAINTER (SPRAY OR SANDBLAST, NEW) *	07/01/2019	\$41.56	\$8.20	\$21.45	\$0.00	\$71.21
* If 30% or more of surfaces to be painted are new construction, NEW paint rate shall be used. PAINTERS LOCAL 35 - ZONE 2	01/01/2020	\$41.86	\$8.20	\$22.10	\$0.00	\$72.16
	07/01/2020	\$42.96	\$8.20	\$22.10	\$0.00	\$73.26
	01/01/2021	\$44.06	\$8.20	\$22.10	\$0.00	\$74.36

Classification

Effective Date Base Wage Health Pension Supplemental Unemployment Total Rate

Apprentice - PAINTER Local 35 Zone 2 - Spray/Sandblast - New

Effective Date - 07/01/2019

Step	percent	Apprentice Base Wage	Health	Pension	Supplemental Unemployment	Total Rate
1	50	\$20.78	\$8.20	\$0.00	\$0.00	\$28.98
2	55	\$22.86	\$8.20	\$5.78	\$0.00	\$36.84
3	60	\$24.94	\$8.20	\$6.30	\$0.00	\$39.44
4	65	\$27.01	\$8.20	\$6.83	\$0.00	\$42.04
5	70	\$29.09	\$8.20	\$18.30	\$0.00	\$55.59
6	75	\$31.17	\$8.20	\$18.83	\$0.00	\$58.20
7	80	\$33.25	\$8.20	\$19.35	\$0.00	\$60.80
8	90	\$37.40	\$8.20	\$20.40	\$0.00	\$66.00

Effective Date - 01/01/2020

Step	percent	Apprentice Base Wage	Health	Pension	Supplemental Unemployment	Total Rate
1	50	\$20.93	\$8.20	\$0.00	\$0.00	\$29.13
2	55	\$23.02	\$8.20	\$5.94	\$0.00	\$37.16
3	60	\$25.12	\$8.20	\$6.48	\$0.00	\$39.80
4	65	\$27.21	\$8.20	\$7.02	\$0.00	\$42.43
5	70	\$29.30	\$8.20	\$18.51	\$0.00	\$56.01
6	75	\$31.40	\$8.20	\$19.05	\$0.00	\$58.65
7	80	\$33.49	\$8.20	\$19.59	\$0.00	\$61.28
8	90	\$37.67	\$8.20	\$20.67	\$0.00	\$66.54

Notes:
Steps are 750 hrs.

Apprentice to Journeyworker Ratio:1:1

PAINTER (SPRAY OR SANDBLAST, REPAINT)	07/01/2019	\$39.62	\$8.20	\$21.45	\$0.00	\$69.27
PAINTERS LOCAL 35 - ZONE 2	01/01/2020	\$39.92	\$8.20	\$22.10	\$0.00	\$70.22
	07/01/2020	\$41.02	\$8.20	\$22.10	\$0.00	\$71.32
	01/01/2021	\$42.12	\$8.20	\$22.10	\$0.00	\$72.42

Classification

Effective Date Base Wage Health Pension Supplemental Unemployment Total Rate

Apprentice - PAINTER Local 35 Zone 2 - Spray/Sandblast - Repaint

Effective Date - 07/01/2019

Step	percent	Apprentice Base Wage	Health	Pension	Supplemental Unemployment	Total Rate
1	50	\$19.81	\$8.20	\$0.00	\$0.00	\$28.01
2	55	\$21.79	\$8.20	\$5.78	\$0.00	\$35.77
3	60	\$23.77	\$8.20	\$6.30	\$0.00	\$38.27
4	65	\$25.75	\$8.20	\$6.83	\$0.00	\$40.78
5	70	\$27.73	\$8.20	\$18.30	\$0.00	\$54.23
6	75	\$29.72	\$8.20	\$18.83	\$0.00	\$56.75
7	80	\$31.70	\$8.20	\$19.35	\$0.00	\$59.25
8	90	\$35.66	\$8.20	\$20.40	\$0.00	\$64.26

Effective Date - 01/01/2020

Step	percent	Apprentice Base Wage	Health	Pension	Supplemental Unemployment	Total Rate
1	50	\$19.96	\$8.20	\$0.00	\$0.00	\$28.16
2	55	\$21.96	\$8.20	\$5.94	\$0.00	\$36.10
3	60	\$23.95	\$8.20	\$6.48	\$0.00	\$38.63
4	65	\$25.95	\$8.20	\$7.02	\$0.00	\$41.17
5	70	\$27.94	\$8.20	\$18.51	\$0.00	\$54.65
6	75	\$29.94	\$8.20	\$19.05	\$0.00	\$57.19
7	80	\$31.94	\$8.20	\$19.59	\$0.00	\$59.73
8	90	\$35.93	\$8.20	\$20.67	\$0.00	\$64.80

Notes:
Steps are 750 hrs.

Apprentice to Journeyworker Ratio:1:1

PAINTER (TRAFFIC MARKINGS) LABORERS - ZONE 2	06/01/2019	\$33.95	\$7.85	\$14.88	\$0.00	\$56.68
	12/01/2019	\$34.81	\$7.85	\$14.88	\$0.00	\$57.54
	06/01/2020	\$35.70	\$7.85	\$14.88	\$0.00	\$58.43
	12/01/2020	\$36.59	\$7.85	\$14.88	\$0.00	\$59.32
	06/01/2021	\$37.51	\$7.85	\$14.88	\$0.00	\$60.24
	12/01/2021	\$38.42	\$7.85	\$14.88	\$0.00	\$61.15

For Apprentice rates see "Apprentice- LABORER"

PAINTER / TAPER (BRUSH, NEW) * * If 30% or more of surfaces to be painted are new construction, NEW paint rate shall be used. PAINTERS LOCAL 35 - ZONE 2	07/01/2019	\$40.16	\$8.20	\$21.45	\$0.00	\$69.81
	01/01/2020	\$40.46	\$8.20	\$22.10	\$0.00	\$70.76
	07/01/2020	\$41.56	\$8.20	\$22.10	\$0.00	\$71.86
	01/01/2021	\$42.66	\$8.20	\$22.10	\$0.00	\$72.96

Apprentice - PAINTER - Local 35 Zone 2 - BRUSH NEW

Effective Date - 07/01/2019

Step	percent	Apprentice Base Wage	Health	Pension	Supplemental Unemployment	Total Rate
1	50	\$20.08	\$8.20	\$0.00	\$0.00	\$28.28
2	55	\$22.09	\$8.20	\$5.78	\$0.00	\$36.07
3	60	\$24.10	\$8.20	\$6.30	\$0.00	\$38.60
4	65	\$26.10	\$8.20	\$6.83	\$0.00	\$41.13
5	70	\$28.11	\$8.20	\$18.30	\$0.00	\$54.61
6	75	\$30.12	\$8.20	\$18.83	\$0.00	\$57.15
7	80	\$32.13	\$8.20	\$19.35	\$0.00	\$59.68
8	90	\$36.14	\$8.20	\$20.40	\$0.00	\$64.74

Effective Date - 01/01/2020

Step	percent	Apprentice Base Wage	Health	Pension	Supplemental Unemployment	Total Rate
1	50	\$20.23	\$8.20	\$0.00	\$0.00	\$28.43
2	55	\$22.25	\$8.20	\$5.94	\$0.00	\$36.39
3	60	\$24.28	\$8.20	\$6.48	\$0.00	\$38.96
4	65	\$26.30	\$8.20	\$7.02	\$0.00	\$41.52
5	70	\$28.32	\$8.20	\$18.51	\$0.00	\$55.03
6	75	\$30.35	\$8.20	\$19.05	\$0.00	\$57.60
7	80	\$32.37	\$8.20	\$19.59	\$0.00	\$60.16
8	90	\$36.41	\$8.20	\$20.67	\$0.00	\$65.28

Notes:

Steps are 750 hrs.

Apprentice to Journeyworker Ratio:1:1

PAINTER / TAPER (BRUSH, REPAINT)	07/01/2019	\$38.22	\$8.20	\$21.45	\$0.00	\$67.87
PAINTERS LOCAL 35 - ZONE 2	01/01/2020	\$38.52	\$8.20	\$22.10	\$0.00	\$68.82
	07/01/2020	\$39.62	\$8.20	\$22.10	\$0.00	\$69.92
	01/01/2021	\$40.72	\$8.20	\$22.10	\$0.00	\$71.02

Classification

Effective Date Base Wage Health Pension Supplemental Unemployment Total Rate

Apprentice - PAINTER Local 35 Zone 2 - BRUSH REPAINT

Effective Date - 07/01/2019

Step	percent	Apprentice Base Wage	Health	Pension	Supplemental Unemployment	Total Rate
1	50	\$19.11	\$8.20	\$0.00	\$0.00	\$27.31
2	55	\$21.02	\$8.20	\$5.78	\$0.00	\$35.00
3	60	\$22.93	\$8.20	\$6.30	\$0.00	\$37.43
4	65	\$24.84	\$8.20	\$6.83	\$0.00	\$39.87
5	70	\$26.75	\$8.20	\$18.30	\$0.00	\$53.25
6	75	\$28.67	\$8.20	\$18.83	\$0.00	\$55.70
7	80	\$30.58	\$8.20	\$19.35	\$0.00	\$58.13
8	90	\$34.40	\$8.20	\$20.40	\$0.00	\$63.00

Effective Date - 01/01/2020

Step	percent	Apprentice Base Wage	Health	Pension	Supplemental Unemployment	Total Rate
1	50	\$19.26	\$8.20	\$0.00	\$0.00	\$27.46
2	55	\$21.19	\$8.20	\$5.94	\$0.00	\$35.33
3	60	\$23.11	\$8.20	\$6.48	\$0.00	\$37.79
4	65	\$25.04	\$8.20	\$7.02	\$0.00	\$40.26
5	70	\$26.96	\$8.20	\$18.51	\$0.00	\$53.67
6	75	\$28.89	\$8.20	\$19.05	\$0.00	\$56.14
7	80	\$30.82	\$8.20	\$19.59	\$0.00	\$58.61
8	90	\$34.67	\$8.20	\$20.67	\$0.00	\$63.54

Notes:

Steps are 750 hrs.

Apprentice to Journeyworker Ratio:1:1

PANEL & PICKUP TRUCKS DRIVER <i>TEAMSTERS JOINT COUNCIL NO. 10 ZONE B</i>	08/01/2019	\$34.08	\$12.41	\$12.70	\$0.00	\$59.19
	12/01/2019	\$34.08	\$12.41	\$13.72	\$0.00	\$60.21
	06/01/2020	\$34.98	\$12.41	\$13.72	\$0.00	\$61.11
	08/01/2020	\$34.98	\$12.91	\$13.72	\$0.00	\$61.61
	12/01/2020	\$34.98	\$12.91	\$14.82	\$0.00	\$62.71
	06/01/2021	\$35.78	\$12.91	\$14.82	\$0.00	\$63.51
	08/01/2021	\$35.78	\$13.41	\$14.82	\$0.00	\$64.01
	12/01/2021	\$35.78	\$13.41	\$16.01	\$0.00	\$65.20
PIER AND DOCK CONSTRUCTOR (UNDERPINNING AND DECK) <i>PILE DRIVER LOCAL 56 (ZONE 2)</i> For apprentice rates see "Apprentice- PILE DRIVER"	08/01/2019	\$44.61	\$9.90	\$21.15	\$0.00	\$75.66
PILE DRIVER <i>PILE DRIVER LOCAL 56 (ZONE 2)</i>	08/01/2019	\$44.61	\$9.90	\$21.15	\$0.00	\$75.66

Classification

Effective Date Base Wage Health Pension Supplemental Unemployment Total Rate

Apprentice - PILE DRIVER - Local 56 Zone 2

Effective Date - 08/01/2019

Step	percent	Apprentice Base Wage	Health	Pension	Supplemental Unemployment	Total Rate
1	0	\$0.00	\$0.00	\$0.00	\$0.00	\$0.00

Notes: Apprentice wages shall be no less than the following Steps;
(Same as set in Zone 1)
1\$54.34/2\$58.99/3\$63.65/4\$65.98/5\$68.31/6\$68.31/7\$72.96/8\$72.96

Apprentice to Journeyworker Ratio:1:5

PIPELAYER LABORERS - ZONE 2	06/01/2019	\$34.20	\$7.85	\$14.88	\$0.00	\$56.93
	12/01/2019	\$35.06	\$7.85	\$14.88	\$0.00	\$57.79
	06/01/2020	\$35.95	\$7.85	\$14.88	\$0.00	\$58.68
	12/01/2020	\$36.84	\$7.85	\$14.88	\$0.00	\$59.57
	06/01/2021	\$37.76	\$7.85	\$14.88	\$0.00	\$60.49
	12/01/2021	\$38.67	\$7.85	\$14.88	\$0.00	\$61.40

For apprentice rates see "Apprentice- LABORER"

PLUMBER & PIPEFITTER PLUMBERS LOCAL 4	09/01/2019	\$45.41	\$9.80	\$15.41	\$0.00	\$70.62
	03/01/2020	\$46.21	\$9.80	\$15.41	\$0.00	\$71.42
	09/01/2020	\$47.21	\$9.80	\$15.41	\$0.00	\$72.42
	03/01/2021	\$48.21	\$9.80	\$15.41	\$0.00	\$73.42
	09/01/2021	\$49.21	\$9.80	\$15.41	\$0.00	\$74.42
	03/01/2022	\$50.21	\$9.80	\$15.41	\$0.00	\$75.42

Apprentice - PLUMBER/PIPEFITTER - Local 4

Effective Date - 09/01/2019

Step	percent	Apprentice Base Wage	Health	Pension	Supplemental Unemployment	Total Rate
1	40	\$18.16	\$9.80	\$0.00	\$0.00	\$27.96
2	50	\$22.71	\$9.80	\$0.00	\$0.00	\$32.51
3	60	\$27.25	\$9.80	\$0.00	\$0.00	\$37.05
4	70	\$31.79	\$9.80	\$5.70	\$0.00	\$47.29
5	80	\$36.33	\$9.80	\$5.70	\$0.00	\$51.83

Effective Date - 03/01/2020

Step	percent	Apprentice Base Wage	Health	Pension	Supplemental Unemployment	Total Rate
1	40	\$18.48	\$9.80	\$0.00	\$0.00	\$28.28
2	50	\$23.11	\$9.80	\$0.00	\$0.00	\$32.91
3	60	\$27.73	\$9.80	\$0.00	\$0.00	\$37.53
4	70	\$32.35	\$9.80	\$5.70	\$0.00	\$47.85
5	80	\$36.97	\$9.80	\$5.70	\$0.00	\$52.47

Notes:
Steps - 2000 hrs; Step 4 w/lic 75%, Step 5 w/lic 85%
Step 4 w/lic \$49.56, Step 5 w/lic \$54.10

Apprentice to Journeyworker Ratio:1:3

Classification	Effective Date	Base Wage	Health	Pension	Supplemental Unemployment	Total Rate
PNEUMATIC CONTROLS (TEMP.) <i>PLUMBERS LOCAL 4</i>	09/01/2019	\$45.41	\$9.80	\$15.41	\$0.00	\$70.62
	03/01/2020	\$46.21	\$9.80	\$15.41	\$0.00	\$71.42
	09/01/2020	\$47.21	\$9.80	\$15.41	\$0.00	\$72.42
	03/01/2021	\$48.21	\$9.80	\$15.41	\$0.00	\$73.42
	09/01/2021	\$49.21	\$9.80	\$15.41	\$0.00	\$74.42
	03/01/2022	\$50.21	\$9.80	\$15.41	\$0.00	\$75.42
For apprentice rates see "Apprentice- PIPEFITTER" or "PLUMBER/PIPEFITTER"						
PNEUMATIC DRILL/TOOL OPERATOR <i>LABORERS - ZONE 2</i>	06/01/2019	\$34.20	\$7.85	\$14.88	\$0.00	\$56.93
	12/01/2019	\$35.06	\$7.85	\$14.88	\$0.00	\$57.79
	06/01/2020	\$35.95	\$7.85	\$14.88	\$0.00	\$58.68
	12/01/2020	\$36.84	\$7.85	\$14.88	\$0.00	\$59.57
	06/01/2021	\$37.76	\$7.85	\$14.88	\$0.00	\$60.49
	12/01/2021	\$38.67	\$7.85	\$14.88	\$0.00	\$61.40
For apprentice rates see "Apprentice- LABORER"						
POWDERMAN & BLASTER <i>LABORERS - ZONE 2</i>	06/01/2019	\$34.95	\$7.85	\$14.88	\$0.00	\$57.68
	12/01/2019	\$35.81	\$7.85	\$14.88	\$0.00	\$58.54
	06/01/2020	\$36.70	\$7.85	\$14.88	\$0.00	\$59.43
	12/01/2020	\$37.59	\$7.85	\$14.88	\$0.00	\$60.32
	06/01/2021	\$38.51	\$7.85	\$14.88	\$0.00	\$61.24
	12/01/2021	\$39.42	\$7.85	\$14.88	\$0.00	\$62.15
For apprentice rates see "Apprentice- LABORER"						
POWER SHOVEL/DERRICK/TRENCHING MACHINE <i>OPERATING ENGINEERS LOCAL 4</i>	06/01/2019	\$48.18	\$12.00	\$15.60	\$0.00	\$75.78
	12/01/2019	\$49.33	\$12.00	\$15.60	\$0.00	\$76.93
	06/01/2020	\$50.43	\$12.00	\$15.60	\$0.00	\$78.03
	12/01/2020	\$51.58	\$12.00	\$15.60	\$0.00	\$79.18
	06/01/2021	\$52.68	\$12.00	\$15.60	\$0.00	\$80.28
	12/01/2021	\$53.83	\$12.00	\$15.60	\$0.00	\$81.43
For apprentice rates see "Apprentice- OPERATING ENGINEERS"						
PUMP OPERATOR (CONCRETE) <i>OPERATING ENGINEERS LOCAL 4</i>	06/01/2019	\$48.18	\$12.00	\$15.60	\$0.00	\$75.78
	12/01/2019	\$49.33	\$12.00	\$15.60	\$0.00	\$76.93
	06/01/2020	\$50.43	\$12.00	\$15.60	\$0.00	\$78.03
	12/01/2020	\$51.58	\$12.00	\$15.60	\$0.00	\$79.18
	06/01/2021	\$52.68	\$12.00	\$15.60	\$0.00	\$80.28
	12/01/2021	\$53.83	\$12.00	\$15.60	\$0.00	\$81.43
For apprentice rates see "Apprentice- OPERATING ENGINEERS"						
PUMP OPERATOR (DEWATERING, OTHER) <i>OPERATING ENGINEERS LOCAL 4</i>	06/01/2019	\$32.28	\$12.00	\$15.60	\$0.00	\$59.88
	12/01/2019	\$33.07	\$12.00	\$15.60	\$0.00	\$60.67
	06/01/2020	\$33.82	\$12.00	\$15.60	\$0.00	\$61.42
	12/01/2020	\$34.60	\$12.00	\$15.60	\$0.00	\$62.20
	06/01/2021	\$35.35	\$12.00	\$15.60	\$0.00	\$62.95
	12/01/2021	\$36.14	\$12.00	\$15.60	\$0.00	\$63.74
For apprentice rates see "Apprentice- OPERATING ENGINEERS"						

Classification	Effective Date	Base Wage	Health	Pension	Supplemental Unemployment	Total Rate
READY-MIX CONCRETE DRIVER <i>TEAMSTERS 170 -J.G.MacLellan (Lunenburg)</i>	04/15/2019	\$24.64	\$9.29	\$8.00	\$0.00	\$41.93
	01/01/2020	\$24.64	\$9.65	\$8.00	\$0.00	\$42.29
	01/01/2021	\$24.64	\$10.01	\$8.00	\$0.00	\$42.65
	02/02/2021	\$24.84	\$10.01	\$8.00	\$0.00	\$42.85
	01/01/2022	\$24.84	\$10.37	\$8.00	\$0.00	\$43.21
	02/02/2022	\$25.04	\$10.37	\$8.00	\$0.00	\$43.41
	01/01/2023	\$25.04	\$10.77	\$8.00	\$0.00	\$43.81
	02/02/2023	\$25.29	\$10.77	\$8.00	\$0.00	\$44.06
	01/01/2024	\$25.29	\$11.17	\$0.00	\$0.00	\$36.46
RECLAIMERS <i>OPERATING ENGINEERS LOCAL 4</i>	06/01/2019	\$47.69	\$12.00	\$15.60	\$0.00	\$75.29
	12/01/2019	\$48.83	\$12.00	\$15.60	\$0.00	\$76.43
	06/01/2020	\$49.91	\$12.00	\$15.60	\$0.00	\$77.51
	12/01/2020	\$51.05	\$12.00	\$15.60	\$0.00	\$78.65
	06/01/2021	\$52.14	\$12.00	\$15.60	\$0.00	\$79.74
	12/01/2021	\$53.28	\$12.00	\$15.60	\$0.00	\$80.88
For apprentice rates see "Apprentice- OPERATING ENGINEERS"						
RIDE-ON MOTORIZED BUGGY OPERATOR <i>LABORERS - ZONE 2</i>	06/01/2019	\$34.20	\$7.85	\$14.88	\$0.00	\$56.93
	12/01/2019	\$35.06	\$7.85	\$14.88	\$0.00	\$57.79
	06/01/2020	\$35.95	\$7.85	\$14.88	\$0.00	\$58.68
	12/01/2020	\$36.84	\$7.85	\$14.88	\$0.00	\$59.57
	06/01/2021	\$37.76	\$7.85	\$14.88	\$0.00	\$60.49
	12/01/2021	\$38.67	\$7.85	\$14.88	\$0.00	\$61.40
For apprentice rates see "Apprentice- LABORER"						
ROLLER/SPREADER/MULCHING MACHINE <i>OPERATING ENGINEERS LOCAL 4</i>	06/01/2019	\$47.69	\$12.00	\$15.60	\$0.00	\$75.29
	12/01/2019	\$48.83	\$12.00	\$15.60	\$0.00	\$76.43
	06/01/2020	\$49.91	\$12.00	\$15.60	\$0.00	\$77.51
	12/01/2020	\$51.05	\$12.00	\$15.60	\$0.00	\$78.65
	06/01/2021	\$52.14	\$12.00	\$15.60	\$0.00	\$79.74
	12/01/2021	\$53.28	\$12.00	\$15.60	\$0.00	\$80.88
For apprentice rates see "Apprentice- OPERATING ENGINEERS"						
ROOFER (Inc.Roofer Waterproofng &Roofer Damproofg) <i>ROOFERS LOCAL 33</i>	08/01/2019	\$44.64	\$11.50	\$15.90	\$0.00	\$72.04
	02/01/2020	\$45.92	\$11.50	\$15.90	\$0.00	\$73.32
	08/01/2020	\$47.35	\$11.50	\$15.90	\$0.00	\$74.75
	02/01/2021	\$48.78	\$11.50	\$15.90	\$0.00	\$76.18
	08/01/2021	\$50.21	\$11.50	\$15.90	\$0.00	\$77.61
	02/01/2022	\$51.64	\$11.50	\$15.90	\$0.00	\$79.04

Classification

Effective Date Base Wage Health Pension Supplemental Unemployment Total Rate

Apprentice - ROOFER - Local 33

Effective Date - 08/01/2019

Step	percent	Apprentice Base Wage	Health	Pension	Supplemental Unemployment	Total Rate
1	50	\$22.32	\$11.50	\$3.69	\$0.00	\$37.51
2	60	\$26.78	\$11.50	\$15.90	\$0.00	\$54.18
3	65	\$29.02	\$11.50	\$15.90	\$0.00	\$56.42
4	75	\$33.48	\$11.50	\$15.90	\$0.00	\$60.88
5	85	\$37.94	\$11.50	\$15.90	\$0.00	\$65.34

Effective Date - 02/01/2020

Step	percent	Apprentice Base Wage	Health	Pension	Supplemental Unemployment	Total Rate
1	50	\$22.96	\$11.50	\$3.69	\$0.00	\$38.15
2	60	\$27.55	\$11.50	\$15.90	\$0.00	\$54.95
3	65	\$29.85	\$11.50	\$15.90	\$0.00	\$57.25
4	75	\$34.44	\$11.50	\$15.90	\$0.00	\$61.84
5	85	\$39.03	\$11.50	\$15.90	\$0.00	\$66.43

Notes: ** 1:5, 2:6-10, the 1:10; Reroofing: 1:4, then 1:1
 Step 1 is 2000 hrs.; Steps 2-5 are 1000 hrs.
 (Hot Pitch Mechanics' receive \$1.00 hr. above ROOFER)

Apprentice to Journeyworker Ratio:**

ROOFER SLATE / TILE / PRECAST CONCRETE	08/01/2019	\$44.89	\$11.50	\$15.90	\$0.00	\$72.29
ROOFERS LOCAL 33	02/01/2020	\$46.17	\$11.50	\$15.90	\$0.00	\$73.57
	08/01/2020	\$47.60	\$11.50	\$15.90	\$0.00	\$75.00
	02/01/2021	\$49.03	\$11.50	\$15.90	\$0.00	\$76.43
	08/01/2021	\$50.46	\$11.50	\$15.90	\$0.00	\$77.86
	02/01/2022	\$51.89	\$11.50	\$15.90	\$0.00	\$79.29
For apprentice rates see "Apprentice- ROOFER"						
SHEETMETAL WORKER	07/01/2019	\$35.74	\$10.64	\$16.22	\$1.77	\$64.37
SHEETMETAL WORKERS LOCAL 63	01/01/2020	\$36.99	\$10.64	\$16.22	\$1.77	\$65.62

Apprentice - SHEET METAL WORKER - Local 63

Effective Date - 07/01/2019

Step	percent	Apprentice Base Wage	Health	Pension	Supplemental Unemployment	Total Rate
1	45	\$16.08	\$6.21	\$4.67	\$0.00	\$26.96
2	50	\$17.87	\$6.55	\$5.19	\$0.00	\$29.61
3	55	\$19.66	\$6.88	\$9.33	\$1.08	\$36.95
4	60	\$21.44	\$7.22	\$9.33	\$1.14	\$39.13
5	65	\$23.23	\$7.55	\$9.33	\$1.20	\$41.31
6	70	\$25.02	\$7.88	\$9.33	\$1.27	\$43.50
7	75	\$26.81	\$8.22	\$9.33	\$1.33	\$45.69
8	80	\$28.59	\$9.30	\$15.18	\$1.59	\$54.66
9	85	\$30.38	\$9.64	\$15.18	\$1.66	\$56.86
10	90	\$32.17	\$9.98	\$15.18	\$1.72	\$59.05

Effective Date - 01/01/2020

Step	percent	Apprentice Base Wage	Health	Pension	Supplemental Unemployment	Total Rate
1	45	\$16.65	\$6.21	\$4.67	\$0.00	\$27.53
2	50	\$18.50	\$6.55	\$5.19	\$0.00	\$30.24
3	55	\$20.34	\$6.88	\$9.33	\$1.08	\$37.63
4	60	\$22.19	\$7.22	\$9.33	\$1.14	\$39.88
5	65	\$24.04	\$7.55	\$9.33	\$1.20	\$42.12
6	70	\$25.89	\$7.88	\$9.33	\$1.27	\$44.37
7	75	\$27.74	\$8.22	\$9.33	\$1.33	\$46.62
8	80	\$29.59	\$9.30	\$15.18	\$1.59	\$55.66
9	85	\$31.44	\$9.64	\$15.18	\$1.66	\$57.92
10	90	\$33.29	\$9.98	\$15.18	\$1.72	\$60.17

Notes:

Apprentice to Journeyworker Ratio:1:3

Classification	Effective Date	Base Wage	Health	Pension	Supplemental Unemployment	Total Rate
SPECIALIZED EARTH MOVING EQUIP < 35 TONS TEAMSTERS JOINT COUNCIL NO. 10 ZONE B	08/01/2019	\$34.54	\$12.41	\$12.70	\$0.00	\$59.65
	12/01/2019	\$34.54	\$12.41	\$13.72	\$0.00	\$60.67
	06/01/2020	\$35.44	\$12.41	\$13.72	\$0.00	\$61.57
	08/01/2020	\$35.44	\$12.91	\$13.72	\$0.00	\$62.07
	12/01/2020	\$35.44	\$12.91	\$14.82	\$0.00	\$63.17
	06/01/2021	\$36.24	\$12.91	\$14.82	\$0.00	\$63.97
	08/01/2021	\$36.24	\$13.41	\$14.82	\$0.00	\$64.47
	12/01/2021	\$36.24	\$13.41	\$16.01	\$0.00	\$65.66

Classification	Effective Date	Base Wage	Health	Pension	Supplemental Unemployment	Total Rate
SPECIALIZED EARTH MOVING EQUIP > 35 TONS <i>TEAMSTERS JOINT COUNCIL NO. 10 ZONE B</i>	08/01/2019	\$34.83	\$12.41	\$12.70	\$0.00	\$59.94
	12/01/2019	\$34.83	\$12.41	\$13.72	\$0.00	\$60.96
	06/01/2020	\$35.73	\$12.41	\$13.72	\$0.00	\$61.86
	08/01/2020	\$35.73	\$12.91	\$13.72	\$0.00	\$62.36
	12/01/2020	\$35.73	\$12.91	\$14.82	\$0.00	\$63.46
	06/01/2021	\$36.53	\$12.91	\$14.82	\$0.00	\$64.26
	08/01/2021	\$36.53	\$13.41	\$14.82	\$0.00	\$64.76
	12/01/2021	\$36.53	\$13.41	\$16.01	\$0.00	\$65.95
SPRINKLER FITTER <i>SPRINKLER FITTERS LOCAL 669</i>	01/01/2019	\$41.51	\$10.02	\$13.08	\$0.00	\$64.61

Apprentice - SPRINKLER FITTER - Local 669

Effective Date - 01/01/2019

Step	percent	Apprentice Base Wage	Health	Pension	Supplemental Unemployment	Total Rate
1	45	\$18.68	\$7.75	\$0.00	\$0.00	\$26.43
2	50	\$20.76	\$7.75	\$0.00	\$0.00	\$28.51
3	55	\$22.83	\$10.02	\$7.25	\$0.00	\$40.10
4	60	\$24.91	\$10.02	\$7.25	\$0.00	\$42.18
5	65	\$26.98	\$10.02	\$7.50	\$0.00	\$44.50
6	70	\$29.06	\$10.02	\$7.50	\$0.00	\$46.58
7	75	\$31.13	\$10.02	\$7.50	\$0.00	\$48.65
8	80	\$33.21	\$10.02	\$7.50	\$0.00	\$50.73
9	85	\$35.28	\$10.02	\$7.50	\$0.00	\$52.80
10	90	\$37.36	\$10.02	\$7.50	\$0.00	\$54.88

Notes:

Apprentice to Journeyworker Ratio:1:1

STEAM BOILER OPERATOR <i>OPERATING ENGINEERS LOCAL 4</i>	06/01/2019	\$47.69	\$12.00	\$15.60	\$0.00	\$75.29
	12/01/2019	\$48.83	\$12.00	\$15.60	\$0.00	\$76.43
	06/01/2020	\$49.91	\$12.00	\$15.60	\$0.00	\$77.51
	12/01/2020	\$51.05	\$12.00	\$15.60	\$0.00	\$78.65
	06/01/2021	\$52.14	\$12.00	\$15.60	\$0.00	\$79.74
	12/01/2021	\$53.28	\$12.00	\$15.60	\$0.00	\$80.88

For apprentice rates see "Apprentice- OPERATING ENGINEERS"

TAMPERS, SELF-PROPELLED OR TRACTOR DRAWN <i>OPERATING ENGINEERS LOCAL 4</i>	06/01/2019	\$47.69	\$12.00	\$15.60	\$0.00	\$75.29
	12/01/2019	\$48.83	\$12.00	\$15.60	\$0.00	\$76.43
	06/01/2020	\$49.91	\$12.00	\$15.60	\$0.00	\$77.51
	12/01/2020	\$51.05	\$12.00	\$15.60	\$0.00	\$78.65
	06/01/2021	\$52.14	\$12.00	\$15.60	\$0.00	\$79.74
	12/01/2021	\$53.28	\$12.00	\$15.60	\$0.00	\$80.88

For apprentice rates see "Apprentice- OPERATING ENGINEERS"

Classification	Effective Date	Base Wage	Health	Pension	Supplemental Unemployment	Total Rate
TERRAZZO FINISHERS BRICKLAYERS LOCAL 3 - MARBLE & TILE	08/01/2019	\$53.34	\$10.75	\$21.30	\$0.00	\$85.39
	02/01/2020	\$53.98	\$10.75	\$21.30	\$0.00	\$86.03
	08/01/2020	\$55.33	\$10.75	\$21.45	\$0.00	\$87.53
	02/01/2021	\$55.97	\$10.75	\$21.45	\$0.00	\$88.17
	08/01/2021	\$57.37	\$10.75	\$21.61	\$0.00	\$89.73
	02/01/2022	\$57.96	\$10.75	\$21.61	\$0.00	\$90.32

Apprentice - TERRAZZO FINISHER - Local 3 Marble & Tile

Effective Date - 08/01/2019

Step	percent	Apprentice Base Wage	Health	Pension	Supplemental Unemployment	Total Rate
1	50	\$26.67	\$10.75	\$21.30	\$0.00	\$58.72
2	60	\$32.00	\$10.75	\$21.30	\$0.00	\$64.05
3	70	\$37.34	\$10.75	\$21.30	\$0.00	\$69.39
4	80	\$42.67	\$10.75	\$21.30	\$0.00	\$74.72
5	90	\$48.01	\$10.75	\$21.30	\$0.00	\$80.06

Effective Date - 02/01/2020

Step	percent	Apprentice Base Wage	Health	Pension	Supplemental Unemployment	Total Rate
1	50	\$26.99	\$10.75	\$21.30	\$0.00	\$59.04
2	60	\$32.39	\$10.75	\$21.30	\$0.00	\$64.44
3	70	\$37.79	\$10.75	\$21.30	\$0.00	\$69.84
4	80	\$43.18	\$10.75	\$21.30	\$0.00	\$75.23
5	90	\$48.58	\$10.75	\$21.30	\$0.00	\$80.63

Notes:

Apprentice to Journeyworker Ratio:1:3

TEST BORING DRILLER LABORERS - FOUNDATION AND MARINE	06/01/2019	\$40.50	\$7.85	\$16.05	\$0.00	\$64.40
	12/01/2019	\$41.50	\$7.85	\$16.05	\$0.00	\$65.40
	06/01/2020	\$42.49	\$7.85	\$16.05	\$0.00	\$66.39
	12/01/2020	\$43.47	\$7.85	\$16.05	\$0.00	\$67.37
	06/01/2021	\$44.49	\$7.85	\$16.05	\$0.00	\$68.39
	12/01/2021	\$45.50	\$7.85	\$16.05	\$0.00	\$69.40

For apprentice rates see "Apprentice- LABORER"

TEST BORING DRILLER HELPER LABORERS - FOUNDATION AND MARINE	06/01/2019	\$39.22	\$7.85	\$16.05	\$0.00	\$63.12
	12/01/2019	\$40.22	\$7.85	\$16.05	\$0.00	\$64.12
	06/01/2020	\$41.21	\$7.85	\$16.05	\$0.00	\$65.11
	12/01/2020	\$42.19	\$7.85	\$16.05	\$0.00	\$66.09
	06/01/2021	\$43.21	\$7.85	\$16.05	\$0.00	\$67.11
	12/01/2021	\$44.22	\$7.85	\$16.05	\$0.00	\$68.12

For apprentice rates see "Apprentice- LABORER"

Classification	Effective Date	Base Wage	Health	Pension	Supplemental Unemployment	Total Rate
TEST BORING LABORER <i>LABORERS - FOUNDATION AND MARINE</i>	06/01/2019	\$39.10	\$7.85	\$16.05	\$0.00	\$63.00
	12/01/2019	\$40.10	\$7.85	\$16.05	\$0.00	\$64.00
	06/01/2020	\$41.09	\$7.85	\$16.05	\$0.00	\$64.99
	12/01/2020	\$42.07	\$7.85	\$16.05	\$0.00	\$65.97
	06/01/2021	\$43.09	\$7.85	\$16.05	\$0.00	\$66.99
	12/01/2021	\$44.10	\$7.85	\$16.05	\$0.00	\$68.00
For apprentice rates see "Apprentice- LABORER"						
TRACTORS/PORTABLE STEAM GENERATORS <i>OPERATING ENGINEERS LOCAL 4</i>	06/01/2019	\$47.69	\$12.00	\$15.60	\$0.00	\$75.29
	12/01/2019	\$48.83	\$12.00	\$15.60	\$0.00	\$76.43
	06/01/2020	\$49.91	\$12.00	\$15.60	\$0.00	\$77.51
	12/01/2020	\$51.05	\$12.00	\$15.60	\$0.00	\$78.65
	06/01/2021	\$52.14	\$12.00	\$15.60	\$0.00	\$79.74
	12/01/2021	\$53.28	\$12.00	\$15.60	\$0.00	\$80.88
For apprentice rates see "Apprentice- OPERATING ENGINEERS"						
TRAILERS FOR EARTH MOVING EQUIPMENT <i>TEAMSTERS JOINT COUNCIL NO. 10 ZONE B</i>	08/01/2019	\$35.12	\$12.41	\$12.70	\$0.00	\$60.23
	12/01/2019	\$35.12	\$12.41	\$13.72	\$0.00	\$61.25
	06/01/2020	\$36.02	\$12.41	\$13.72	\$0.00	\$62.15
	08/01/2020	\$36.02	\$12.91	\$13.72	\$0.00	\$62.65
	12/01/2020	\$36.02	\$12.91	\$14.82	\$0.00	\$63.75
	06/01/2021	\$36.82	\$12.91	\$14.82	\$0.00	\$64.55
	08/01/2021	\$36.82	\$13.41	\$14.82	\$0.00	\$65.05
	12/01/2021	\$36.82	\$13.41	\$16.01	\$0.00	\$66.24
TUNNEL WORK - COMPRESSED AIR <i>LABORERS (COMPRESSED AIR)</i>	06/01/2019	\$51.38	\$7.85	\$16.45	\$0.00	\$75.68
	12/01/2019	\$52.38	\$7.85	\$16.45	\$0.00	\$76.68
	06/01/2020	\$53.37	\$7.85	\$16.45	\$0.00	\$77.67
	12/01/2020	\$54.35	\$7.85	\$16.45	\$0.00	\$78.65
	06/01/2021	\$55.37	\$7.85	\$16.45	\$0.00	\$79.67
	12/01/2021	\$56.38	\$7.85	\$16.45	\$0.00	\$80.68
For apprentice rates see "Apprentice- LABORER"						
TUNNEL WORK - COMPRESSED AIR (HAZ. WASTE) <i>LABORERS (COMPRESSED AIR)</i>	06/01/2019	\$53.38	\$7.85	\$16.45	\$0.00	\$77.68
	12/01/2019	\$54.38	\$7.85	\$16.45	\$0.00	\$78.68
	06/01/2020	\$55.37	\$7.85	\$16.45	\$0.00	\$79.67
	12/01/2020	\$56.35	\$7.85	\$16.45	\$0.00	\$80.65
	06/01/2021	\$57.37	\$7.85	\$16.45	\$0.00	\$81.67
	12/01/2021	\$58.38	\$7.85	\$16.45	\$0.00	\$82.68
For apprentice rates see "Apprentice- LABORER"						
TUNNEL WORK - FREE AIR <i>LABORERS (FREE AIR TUNNEL)</i>	06/01/2019	\$43.45	\$7.85	\$16.45	\$0.00	\$67.75
	12/01/2019	\$44.45	\$7.85	\$16.45	\$0.00	\$68.75
	06/01/2020	\$45.44	\$7.85	\$16.45	\$0.00	\$69.74
	12/01/2020	\$46.42	\$7.85	\$16.45	\$0.00	\$70.72
	06/01/2021	\$47.44	\$7.85	\$16.45	\$0.00	\$71.74
	12/01/2021	\$48.45	\$7.85	\$16.45	\$0.00	\$72.75
For apprentice rates see "Apprentice- LABORER"						

Classification	Effective Date	Base Wage	Health	Pension	Supplemental Unemployment	Total Rate
TUNNEL WORK - FREE AIR (HAZ. WASTE) <i>LABORERS (FREE AIR TUNNEL)</i>	06/01/2019	\$45.45	\$7.85	\$16.45	\$0.00	\$69.75
	12/01/2019	\$46.45	\$7.85	\$16.45	\$0.00	\$70.75
	06/01/2020	\$47.44	\$7.85	\$16.45	\$0.00	\$71.74
	12/01/2020	\$48.42	\$7.85	\$16.45	\$0.00	\$72.72
	06/01/2021	\$49.44	\$7.85	\$16.45	\$0.00	\$73.74
	12/01/2021	\$50.45	\$7.85	\$16.45	\$0.00	\$74.75
For apprentice rates see "Apprentice- LABORER"						
VAC-HAUL <i>TEAMSTERS JOINT COUNCIL NO. 10 ZONE B</i>	08/01/2019	\$34.54	\$12.41	\$12.70	\$0.00	\$59.65
	12/01/2019	\$34.54	\$12.41	\$13.72	\$0.00	\$60.67
	06/01/2020	\$35.44	\$12.41	\$13.72	\$0.00	\$61.57
	08/01/2020	\$35.44	\$12.91	\$13.72	\$0.00	\$62.07
	12/01/2020	\$35.44	\$12.91	\$14.82	\$0.00	\$63.17
	06/01/2021	\$36.24	\$12.91	\$14.82	\$0.00	\$63.97
	08/01/2021	\$36.24	\$13.41	\$14.82	\$0.00	\$64.47
12/01/2021	\$36.24	\$13.41	\$16.01	\$0.00	\$65.66	
VOICE-DATA-VIDEO TECHNICIAN <i>ELECTRICIANS LOCAL 96</i>	07/01/2019	\$30.10	\$10.57	\$14.15	\$0.00	\$54.82

Apprentice - VOICE-DATA-VIDEO TECHNICIAN - Local 96

Effective Date - 07/01/2019

Step	percent	Apprentice Base Wage	Health	Pension	Supplemental Unemployment	Total Rate
1	50	\$15.05	\$10.57	\$3.83	\$0.00	\$29.45
2	55	\$16.56	\$10.57	\$3.88	\$0.00	\$31.01
3	60	\$18.06	\$10.57	\$13.79	\$0.00	\$42.42
4	65	\$19.57	\$10.57	\$13.84	\$0.00	\$43.98
5	70	\$21.07	\$10.57	\$13.88	\$0.00	\$45.52
6	75	\$22.58	\$10.57	\$13.93	\$0.00	\$47.08
7	80	\$24.08	\$10.57	\$13.97	\$0.00	\$48.62
8	85	\$25.59	\$10.57	\$14.02	\$0.00	\$50.18

Notes:

Apprentice to Journeyworker Ratio:1:1

WAGON DRILL OPERATOR <i>LABORERS - ZONE 2</i>	06/01/2019	\$34.20	\$7.85	\$14.88	\$0.00	\$56.93
	12/01/2019	\$35.06	\$7.85	\$14.88	\$0.00	\$57.79
	06/01/2020	\$35.95	\$7.85	\$14.88	\$0.00	\$58.68
	12/01/2020	\$36.84	\$7.85	\$14.88	\$0.00	\$59.57
	06/01/2021	\$37.76	\$7.85	\$14.88	\$0.00	\$60.49
	12/01/2021	\$38.67	\$7.85	\$14.88	\$0.00	\$61.40

For apprentice rates see "Apprentice- LABORER"

Classification	Effective Date	Base Wage	Health	Pension	Supplemental Unemployment	Total Rate
WASTE WATER PUMP OPERATOR <i>OPERATING ENGINEERS LOCAL 4</i>	06/01/2019	\$48.18	\$12.00	\$15.60	\$0.00	\$75.78
	12/01/2019	\$49.33	\$12.00	\$15.60	\$0.00	\$76.93
	06/01/2020	\$50.43	\$12.00	\$15.60	\$0.00	\$78.03
	12/01/2020	\$51.58	\$12.00	\$15.60	\$0.00	\$79.18
	06/01/2021	\$52.68	\$12.00	\$15.60	\$0.00	\$80.28
	12/01/2021	\$53.83	\$12.00	\$15.60	\$0.00	\$81.43
For apprentice rates see "Apprentice- OPERATING ENGINEERS"						
WATER METER INSTALLER <i>PLUMBERS LOCAL 4</i>	09/01/2019	\$45.41	\$9.80	\$15.41	\$0.00	\$70.62
	03/01/2020	\$46.21	\$9.80	\$15.41	\$0.00	\$71.42
	09/01/2020	\$47.21	\$9.80	\$15.41	\$0.00	\$72.42
	03/01/2021	\$48.21	\$9.80	\$15.41	\$0.00	\$73.42
	09/01/2021	\$49.21	\$9.80	\$15.41	\$0.00	\$74.42
	03/01/2022	\$50.21	\$9.80	\$15.41	\$0.00	\$75.42
For apprentice rates see "Apprentice- PLUMBER/PIPEFITTER" or "PLUMBER/GASFITTER"						

Additional Apprentice Information:

Minimum wage rates for apprentices employed on public works projects are listed above as a percentage of the pre-determined hourly wage rate established by the Commissioner under the provisions of the M.G.L. c. 149, ss. 26-27D. Apprentice ratios are established by the Division of Apprenticeship Training pursuant to M.G.L. c. 23, ss. 11E-11L.

All apprentices must be registered with the Division of Apprenticeship Training in accordance with M.G.L. c. 23, ss. 11E-11L.

All steps are six months (1000 hours.)

Ratios are expressed in allowable number of apprentices to journeymen or fraction thereof, unless otherwise specified.

** Multiple ratios are listed in the comment field.

*** APP to JM; 1:1, 2:2, 2:3, 3:4, 4:4, 4:5, 4:6, 5:7, 6:7, 6:8, 6:9, 7:10, 8:10, 8:11, 8:12, 9:13, 10:13, 10:14, etc.

**** APP to JM; 1:1, 1:2, 2:3, 2:4, 3:5, 4:6, 4:7, 5:8, 6:9, 6:10, 7:11, 8:12, 8:13, 9:14, 10:15, 10:16, etc.