

Town of Sterling Open Space Inventory

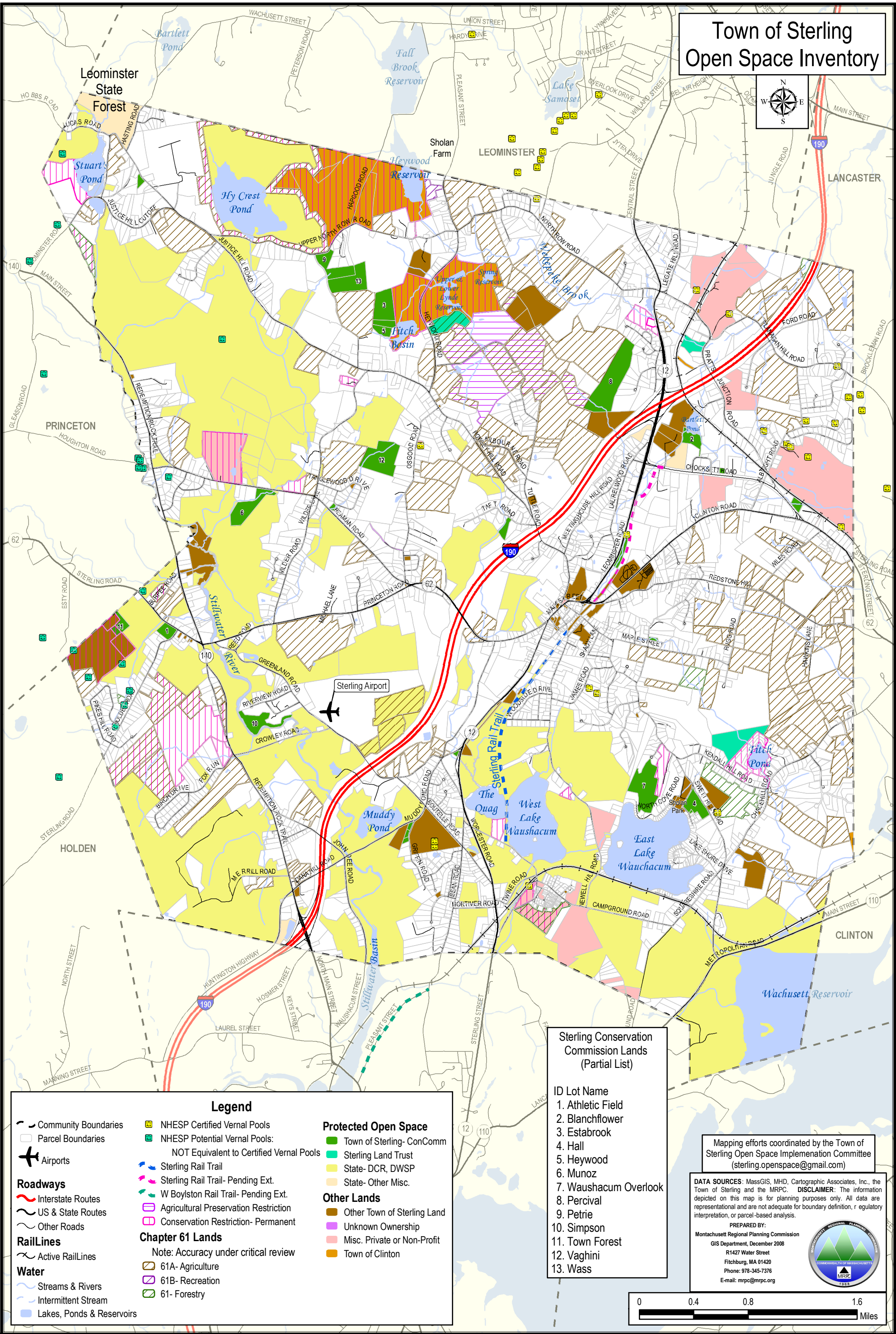
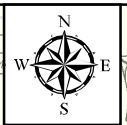

Legend

- Community Boundaries
- Parcel Boundaries
- Airports
- Roadways**
 - Interstate Routes
 - US & State Routes
 - Other Roads
- RailLines**
 - Active RailLines
- Water**
 - Streams & Rivers
 - Intermittent Stream
 - Lakes, Ponds & Reservoirs
- NHESP Certified Vernal Pools
- NHESP Potential Vernal Pools: NOT Equivalent to Certified Vernal Pools
- Sterling Rail Trail
- Sterling Rail Trail- Pending Ext.
- W Boylston Rail Trail- Pending Ext.
- Agricultural Preservation Restriction
- Conservation Restriction- Permanent
- Chapter 61 Lands**
 - Note: Accuracy under critical review
 - 61A- Agriculture
 - 61B- Recreation
 - 61- Forestry
- Protected Open Space**
 - Town of Sterling- ConComm
 - Sterling Land Trust
 - State- DCR, DWSP
 - State- Other Misc.
- Other Lands**
 - Other Town of Sterling Land
 - Unknown Ownership
 - Misc. Private or Non-Profit
 - Town of Clinton

- Sterling Conservation Commission Lands (Partial List)**
- | ID | Lot Name |
|-----|--------------------|
| 1. | Athletic Field |
| 2. | Blanchflower |
| 3. | Estabrook |
| 4. | Hall |
| 5. | Heywood |
| 6. | Munoz |
| 7. | Wausachum Overlook |
| 8. | Percival |
| 9. | Petrie |
| 10. | Simpson |
| 11. | Town Forest |
| 12. | Vaghini |
| 13. | Wass |

Mapping efforts coordinated by the Town of Sterling Open Space Implementation Committee (sterling.openspace@gmail.com)

DATA SOURCES: MassGIS, MHD, Cartographic Associates, Inc., the Town of Sterling and the MRPC. **DISCLAIMER:** The information depicted on this map is for planning purposes only. All data are representational and are not adequate for boundary definition, regulatory interpretation, or parcel-based analysis.

PREPARED BY:
Montachusett Regional Planning Commission
GIS Department, December 2008
R1427 Water Street
Fitchburg, MA 01420
Phone: 978-345-7376
E-mail: mrpc@mrpc.org

